

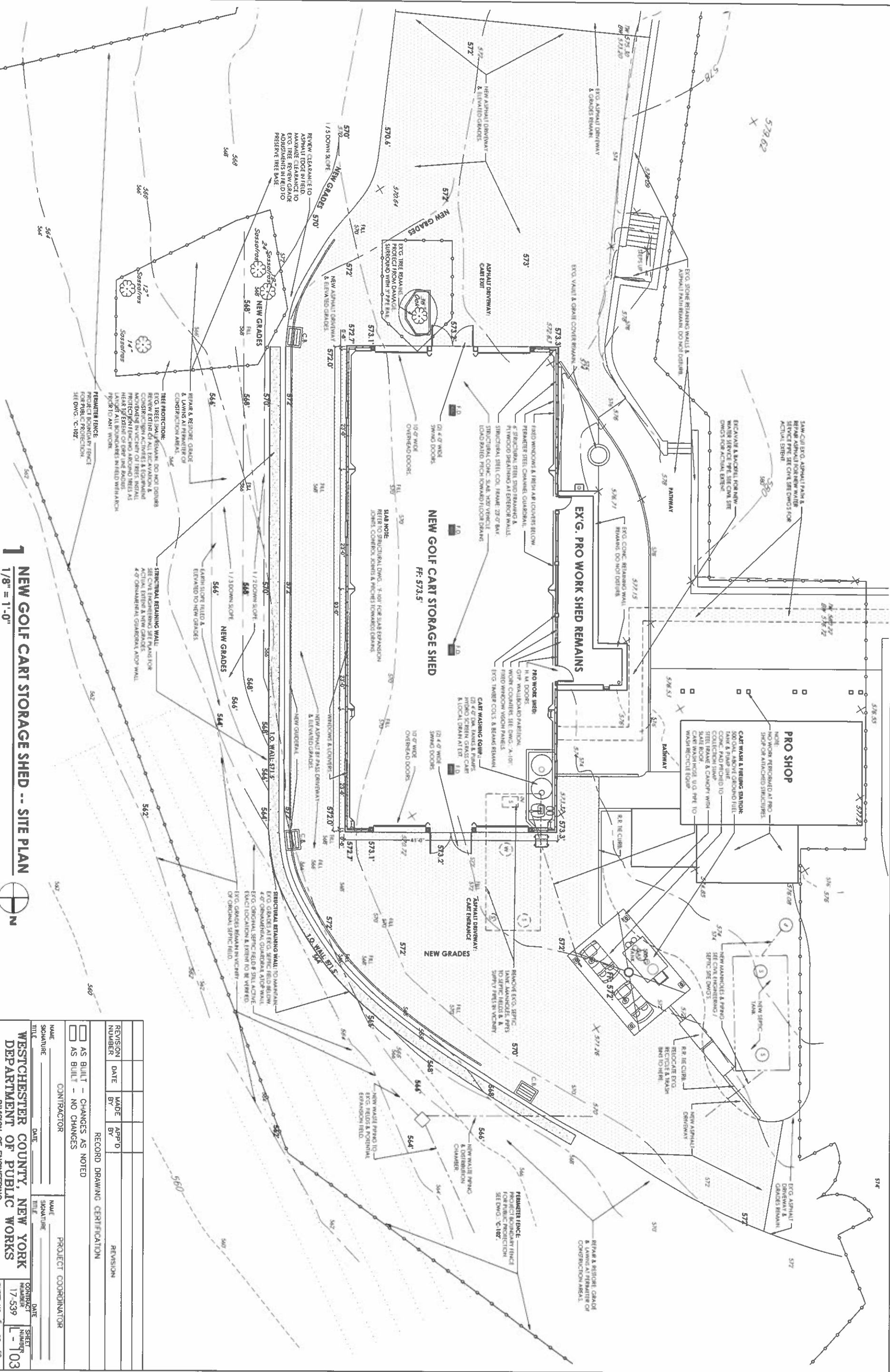

IN CHARGE OF ADAM KARLINSKI RA  
CHECKED BY ADAM KARLINSKI RA  
MADE BY JOHN W. LEVY RA

IT IS A VIOLATION OF ANY LAW FOR ANY PERSON TO ALTER THIS DOCUMENT IN ANY WAY, UNLESS ACTING UNDER THE DIRECTION OF A LICENSED PROFESSIONAL ENGINEER. IF A DOCUMENT BEARING THE SEAL OF AN ENGINEER IS ALTERED, THE ALTERING ENGINEER SHALL AFFIX TO THE DOCUMENT THEIR SEAL AND THE NOTATION "ALTERED BY" FOLLOWED BY THEIR SIGNATURE AND THE DATE OF SUCH ALTERATION AND A SPECIFIC DESCRIPTION OF THE ALTERATION.



1 NEW GOLF CART STORAGE SHED -- SITE PLAN  
1/8" = 1'-0"

REVISION NUMBER	DATE	MADE BY	APPROVED BY	REVISION

RECORD DRAWING CERTIFICATION	
<input type="checkbox"/> AS BUILT -- CHANGES AS NOTED	<input type="checkbox"/> AS BUILT -- NO CHANGES
NAME _____	PROJECT COORDINATOR
SIGNATURE _____	SIGNATURE _____
DATE _____	DATE _____
WESTCHESTER COUNTY, NEW YORK	
DEPARTMENT OF PUBLIC WORKS	
DIVISION OF ENGINEERING	
NEW GOLF CART STORAGE FACILITY	
AND CLUBHOUSE UPGRADES	
MOHANSIC GOLF COURSE, YORKTOWN, NEW YORK	
NEW GOLF CART STORAGE SHED -- SITE PLAN	
SHEET NO. 5 OF 59	SCALE: 1/8" = 1'-0"
17-539	DATE: 6/4/21
10-024-38	DRAWN BY: NO. 0

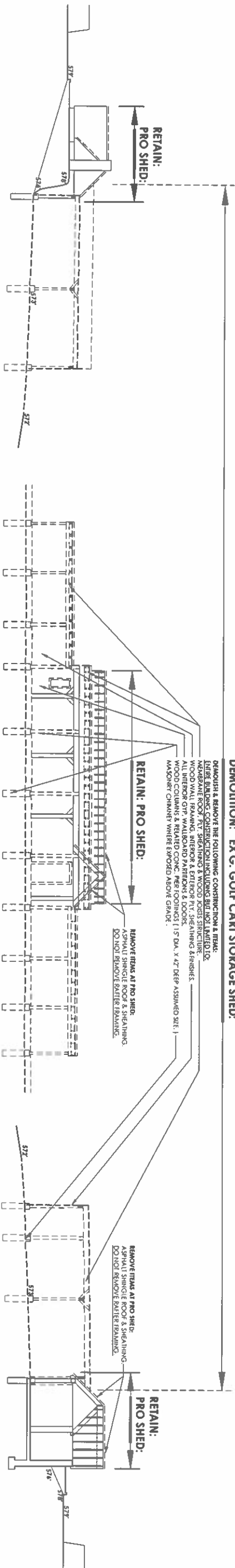

#### 4 EX'G. END SECTION

#### 2 GOLF CART SHED -- EX'G. LONG SECTION

#### 3 EX'G. CENTER SECTION & ORIG. SHED

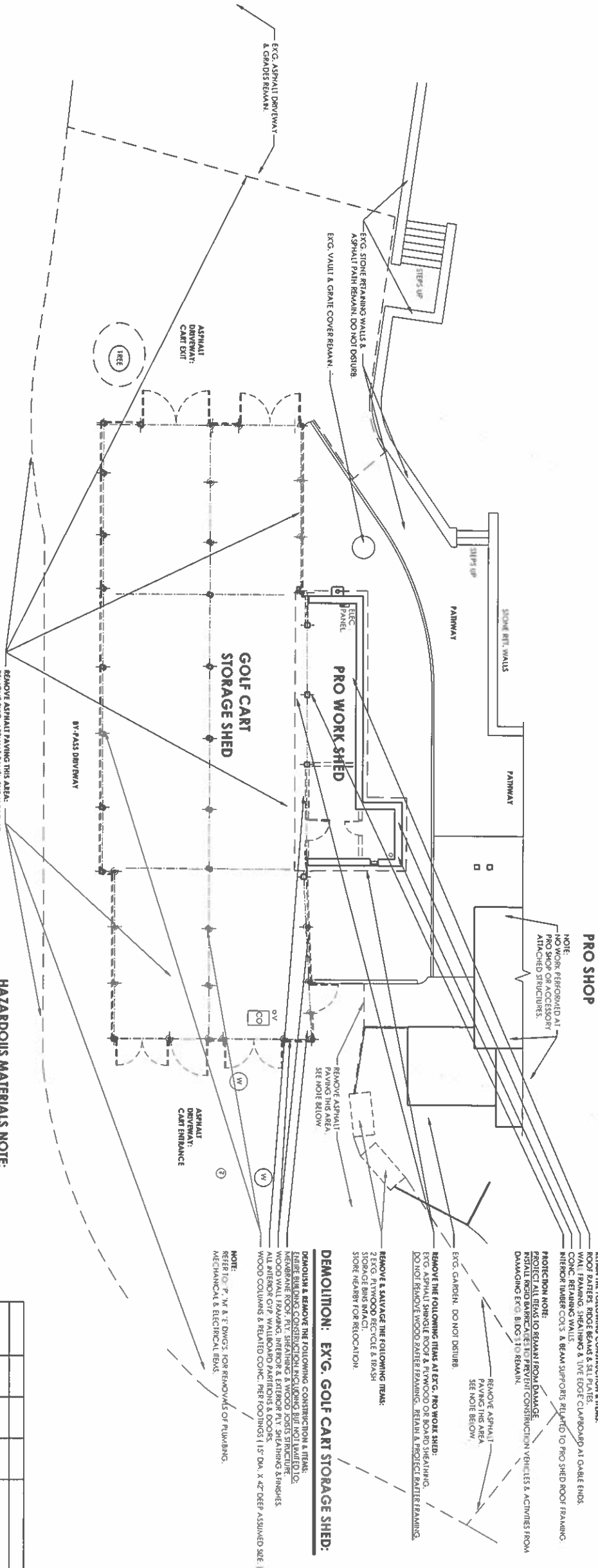

**HAZARDOUS MATERIALS NOTE:**  
THE FOLLOWING MATERIALS HAVE BEEN TESTED & RESULTS ARE NEGATIVE FOR ASBESTOS & LEAD:  
ASPHALT ROOF SHINGLE,  
SINGLE PLY MEMBRANE ROOFING,  
MEMBRANE ROOFING ADHESIVE,  
WINDOW GLAZING CAULKING,  
MORTAR & STUCCO,  
CONCRETE PARTS,  
CELANESE.

**REMOVE ASPHALT PAVING THIS AREA:**  
REMARKS  
& EAST COURTESY, GRAVEL SUBGRADE,  
VERIFY & COORD. EXTENT IN FIELD.

#### 1 EX'G. GOLF CART SHED -- DEMOLITION PLAN

IN CHARGE OF ADAM KAPLINSKI RA  
CHECKED BY ADAM KAPLINSKI RA  
MADE BY JOHN W. LEVY RA

IT IS A VIOLATION OF ANY LAW FOR ANY PERSON TO ALTER THIS DOCUMENT IN ANY WAY, UNLESS ACTING UNDER THE DIRECTION OF A LICENSED PROFESSIONAL ENGINEER. IF A DOCUMENT BEARING THE SEAL OF AN ENGINEER IS ALTERED, THE ALTERING ENGINEER SHALL AFFIX TO THE DOCUMENT THEIR SEAL AND THE NOTATION "ALTERED BY" FOLLOWED BY THEIR SIGNATURE AND THE DATE OF SUCH ALTERATION, AND A SPECIFIC DESCRIPTION OF THE ALTERATION.

REVISION NUMBER	DATE	MADE BY	APPROVED BY	REVISION
RECORD DRAWING CERTIFICATION				
NAME		PROJECT COORDINATOR		
SIGNATURE		SIGNATURE		
DATE		DATE		
WESTCHESTER COUNTY, NEW YORK		SHEET NUMBER		
DEPARTMENT OF PUBLIC WORKS		DIVISION OF ENGINEERING		
NEW GOLF CART STORAGE FACILITY		SCALE: 1/8" = 1'-0"		
AND CLUBHOUSE UPGRADES		DATE: 6 / 4 / 21		
MOHANSIC GOLF COURSE, YORKTOWN, NEW YORK		DRAW FILE NO. 10-02-D-39		
EXISTING CART STORAGE SHED -- DEMOLITION		REV. 0		

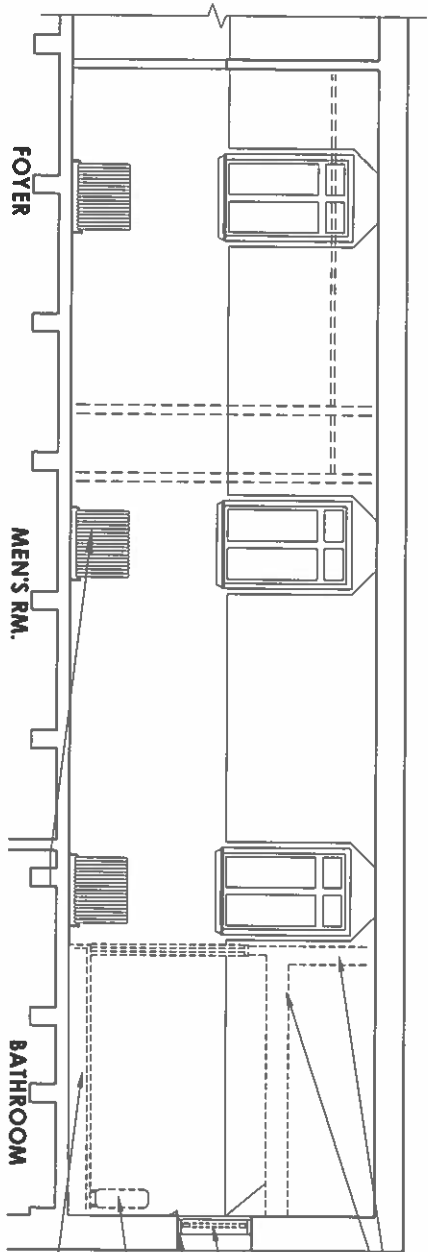

REMOVE FRONT WALL & EX.G. BATHROOM & SHOWERS  
REMOVE RELATED CEILING & FLOORING

**DEMOLITION NOTE:**  
PERFORM REMOVAL CAREFULLY & REVIEW PROJECT DRAWING WITH PROJECT REPRESENTATIVE PRIOR TO ANY WORK. REMOVE EXISTING WALLS, FLOORING, CEILING, AND ROOF TO FULL DEPTH TO DETERMINE EXISTING STRUCTURE. ATTACHMENT TO THE EXTERIOR WALLS & ROOF OF THE CLUBHOUSE.

REMOVE (2) EX.G. QUARTER ROUND WINDOW SASHES & GLAZING W/ACT FROM PERIMETER FRAMES. SAW-CUT SASHES FROM FRAMES IF NECESSARY.

EX.G. (2) QUARTER ROUND PERIMETER FRAME (REMARK)

REMOVE EX.G. STEAM RADIATORS.  
REMOVE EXTENSION PIPING AT RAISED FLOOR LEVELS.  
REMOVE RADIATORS TO ORIGINAL POSITION ON EX.G. 2ND FLOOR OF BLDG.

REMOVE BASED FLOOR, RELATED WALLS & FINISHES.  
SEE REMOVAL NOTE BELOW.

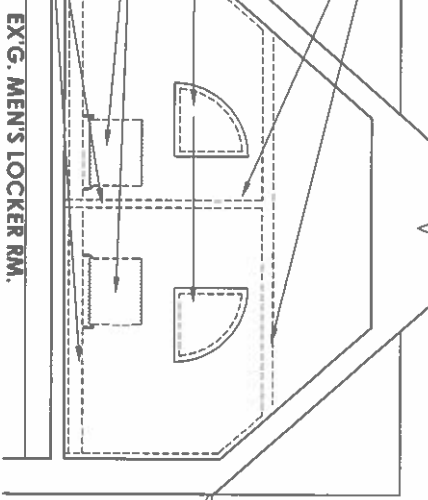

EX.G. MEN'S LOCKER RM.

### 3 EX.G. CLUBHOUSE BATHRM. & LOCKERS -- SECTION DEMO

1/4" = 1'-0"

### 4 EX.G. BATHRMS. & SHOWERS -- SECTION

1/4" = 1'-0"

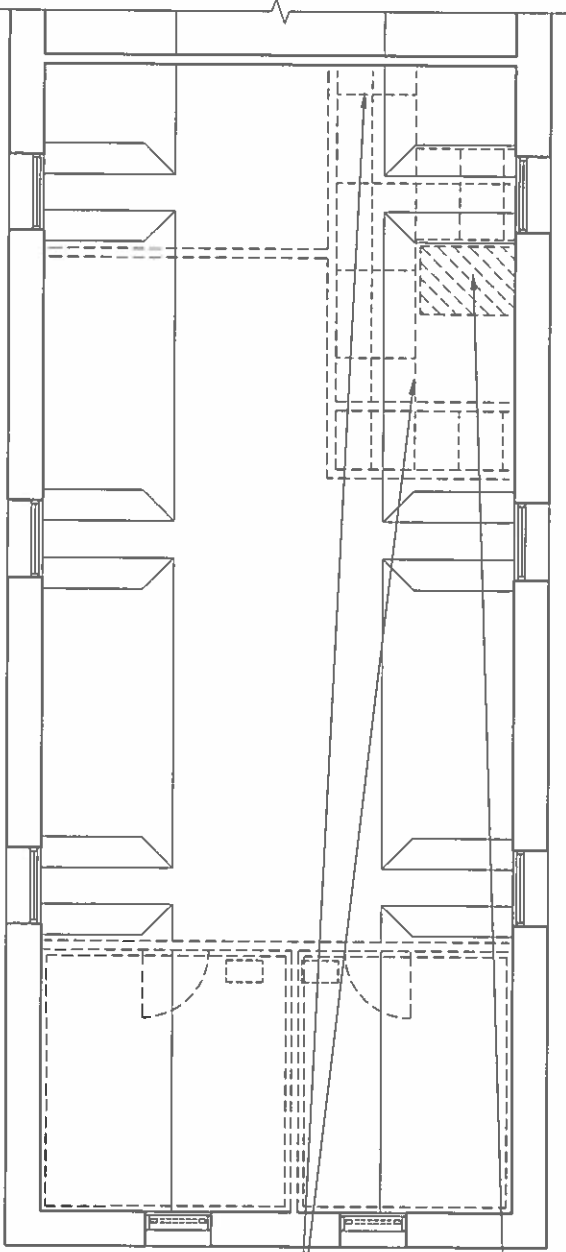

**DEMOLITION: CEILINGS:**

**PLASTER CEILING DAMAGE NOTE:**  
REMOVE ALL SPALLED PLASTER & RELATED DAMAGED METAL LATH AT ROOF LEAK.  
SAW-CUT PLASTER TO NEAREST SOUND MATERIAL.  
RE-SUPPORT OR RE-FRAME METAL TO MAINTAIN C/G. INTEGRITY IN AREA OF REPAIR.

**ROOF LEAK REPAIR NOTE:**  
CONTRACTOR SHALL INVESTIGATE AREA OF SUSPECTED ROOF LEAK WITH ARCH.  
DETERMINE SOURCE OF ROOF LEAK & REVIEW REPAIR PROGRAM WITH ARCH.  
GRND C/GS:  
REMOVE EX.G. SUSP. GRND & TILE C/GS IN STORAGE RM. & CLOSET

**HAZARDOUS MATERIALS NOTE:**

THE FOLLOWING MATERIALS HAVE BEEN TESTED & RESULTS ARE NEGATIVE FOR ASBESTOS, LEAD, MERCURY, POLYCHLORINATED BIPHENYLS, CERAMIC TILE & GROUT, C/GS, TILES, CERAMIC TILE & GROUT.

THE FOLLOWING MATERIALS HAVE BEEN TESTED & RESULTS ARE POSITIVE FOR LEAD:  
PAINT AT WOOD WINDOW  
PAINT AT WOOD WINDOW  
PAINT AT CONC. FLOOR  
PAINT AT RADIATOR PIPING.

REMOVE PAINT COATINGS FROM CONC. FLOOR THE ENTIRE FLOOR AREA IN PREPARATION FOR NEW FLOOR THE FINISHES SHALL BE PERFORMED IN ACCORDANCE WITH THE FOLLOWING: REMOVE EX.G. & LEAD PAINT FRAGMENTS CHIPPINGS, NTS, CORE DRILL EX. & LEAD PAINT FRAGMENTS CHIPPINGS.

### 2 EX.G. CLUBHOUSE BATHRM. & LOCKERS -- C/G. DEMO

1/4" = 1'-0"

**DEMOLITION:**  
EX.G. MEN'S LOCKER & BATHROOM.

DEMOLISH & REMOVE THE FOLLOWING CONSTRUCTION & ITEMS:  
GYF. WALLBOARD PARTITIONS & RELATED DOORS AT FRONT WALL.  
STORAGE RM. & CLOSET  
TOILET STALL PARTITIONS AT EX.G. BATHRM.  
TOILET PARTITIONS, W/ RELATED PIPING ABOVE FLOOR.  
HANGERS & ALL BATHROOM ACCESSORIES.  
REMOVE DIVIDING WALLS, DOORS & CENTER DIVIDING PARTITIONS AT EX.G. BATHRM. & SHOWER RM.  
CLEANING THE FINISH ON SHOWER WALLS.  
SHOWER HEADS, FLOOR DRAINS & ALL RELATED PIPING ABOVE FLOOR.  
REMOVE PIPING TO 3" BELOW SURFACE OF EX.G. BASED FLOOR.  
CAP & SEAL PIPING WITHIN BASED FLOOR.

NOTE:  
REFER TO: "P" & "E" DWGS. FOR REMOVALS OF PLUMBING, MECHANICAL & ELECTRICAL WORK.

**BASED FLOOR NOTE: EX.G. BATHROOM & SHOWER RM.:**

THESE EX.G. SPACES ARE BUILT ON AN 8" HIGH BASED FLOOR. FLOOR WAS BASED ABOVE THE EX.G. 2ND FLOOR SLAB TO ACCOMMODATE THE NEW PLUMBING FOR THE BATHROOM & SHOWER RM.  
REMOVE THE EX.G. BASED FLOOR.  
REMOVALS INCLUDES BUT ARE NOT LIMITED TO:  
FLOOR FINISHES, TOPPING, SLABS, SHEETING, FRAMING & RELATED ATTACHMENTS & SHIMS.  
PLUMBING NOTE:  
DISCONNECT EX.G. STEAM RADIATORS FROM EX.G. PIPING.

**REFERENCE PIPING PASSAGE:**  
CORE DRILL EXTERIOR WALL WITH UP TO A 4" HOLE THROUGH MASONRY WALL & STONE VENER. COORD. CORE DIA. WITH (2) 1" PIPES TO PENETRATE WALL.

**FLOOR DRAINS: GYM, A, GYM**  
CORE DRILL EX.G. CONC. SLAB WITH UP TO A 6" HOLE.  
REMOVE EX.G. CONC. FLOOR FROM THE EXTERIOR & A DISCHARGE PIPE. REMOVE EX.G. CONC. FLOOR FROM THE EXTERIOR & A DISCHARGE PIPE. COORDINATE LOCATIONS TO AVOID CONFLICTS WITH EX.G. STRUCTURE, PIPING & OTHER OBSTRUCTIONS IN THE PWD SHOP AT THE 1ST FLOOR.

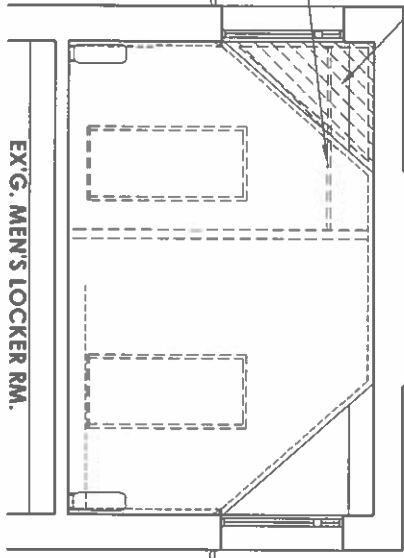

EX.G. MEN'S LOCKER RM.

### 3 EX.G. MEN'S LOCKERS -- SECTION

1/4" = 1'-0"

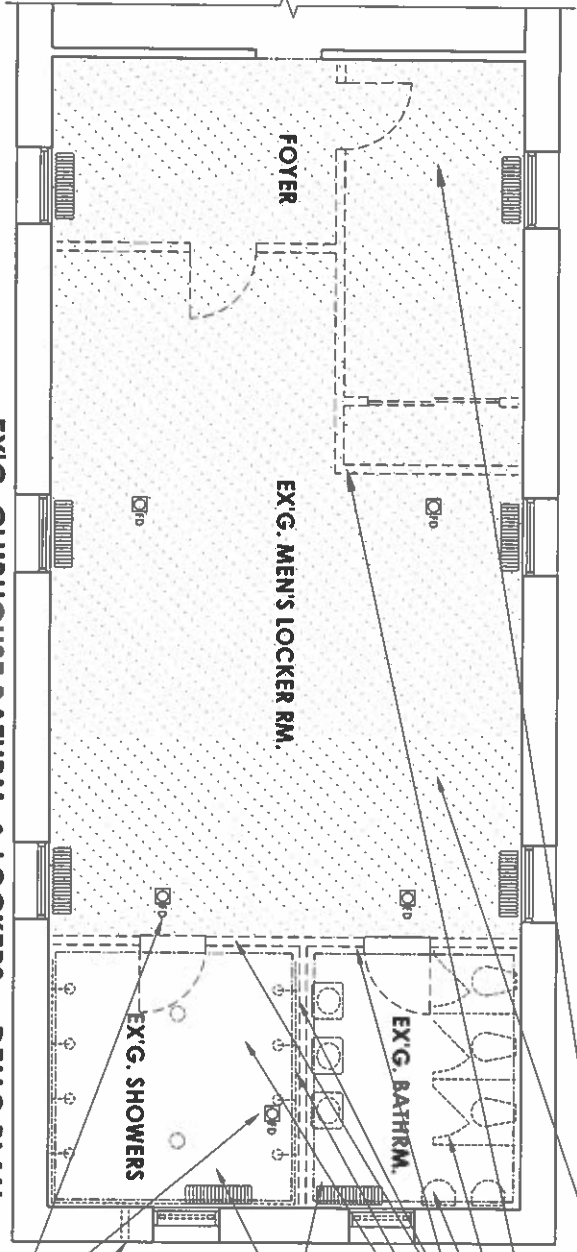

### 1 EX.G. CLUBHOUSE BATHRM. & LOCKERS -- DEMO PLAN

1/4" = 1'-0"

IN CHARGE OF: ADAM KAPLINSKI RA  
CHECKED BY: ADAM KAPLINSKI RA  
MADE BY: JOHN W. LEVY RA

IT IS A VIOLATION OF ANY LAW FOR ANY PERSON TO ALTER THIS DOCUMENT IN ANY WAY, UNLESS ACTING UNDER THE DIRECTION OF A LICENSED PROFESSIONAL ENGINEER. IF A DOCUMENT BEARING THE SEAL OF AN ENGINEER IS ALTERED, THE ALTERING ENGINEER SHALL AFFIX TO THE DOCUMENT THEIR SEAL AND THE NOTATION ALTERED BY FOLLOWED BY THEIR SIGNATURE AND THE DATE OF SUCH ALTERATION, AND A SPECIFIC DESCRIPTION OF THE ALTERATION.

REVISION NUMBER	DATE	MADE BY	APP'D BY	REVISION
RECORD DRAWING CERTIFICATION				
<input type="checkbox"/> AS BUILT - CHANGES AS NOTED <input type="checkbox"/> AS BUILT - NO CHANGES				
NAME: _____ SIGNATURE: _____ TITLE: _____		PROJECT COORDINATOR NAME: _____ SIGNATURE: _____ TITLE: _____		
WESTCHESTER COUNTY, NEW YORK DEPARTMENT OF PUBLIC WORKS DIVISION OF ENGINEERING		NEW GOLF CART STORAGE FACILITY AND CLUBHOUSE UPGRADES MOHANSIC GOLF COURSE, YORKTOWN, NEW YORK EX.G. CLUBHOUSE -- BATH & LOCKER DEMO		
SHEET NO. 7 OF 59		SCALE: 1/4" = 1'-0" DATE: 6/4/21 P/W FILE NO. 10-02-D-40		
17-539		B-102		
10-02-D-40		REV. NO. 0		

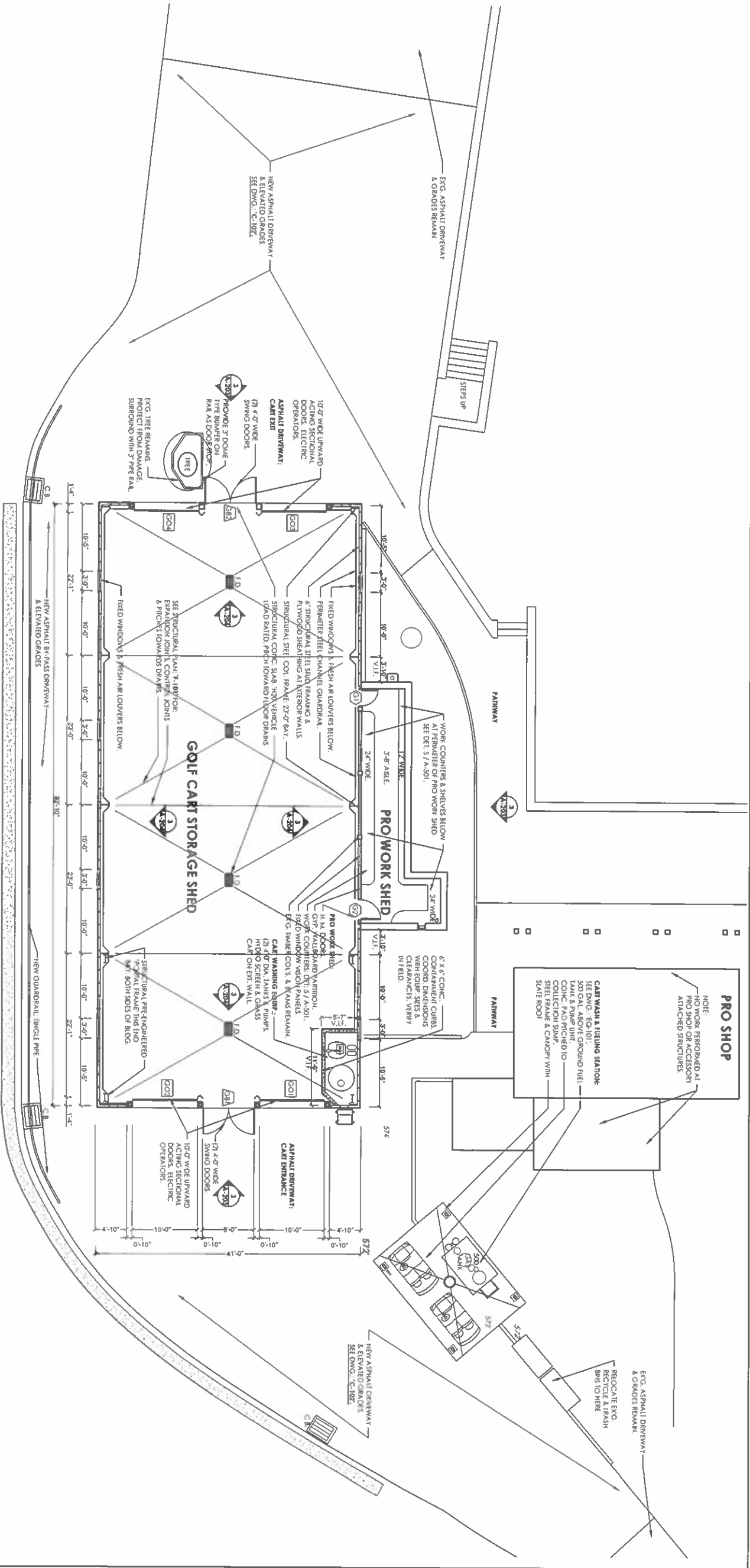

1 NEW GOLF CART SHED -- PLAN  
1/8" = 1'-0"



REVISION NUMBER	DATE	MADE BY	APPROVED BY	REVISION

RECORD DRAWING CERTIFICATION

☐ AS BUILT -- CHANGES AS NOTED

☐ AS BUILT -- NO CHANGES

NAME	SIGNATURE	DATE	NAME	SIGNATURE	DATE
CONTRACTOR			PROJECT COORDINATOR		
TITLE			TITLE		

WESTCHESTER COUNTY, NEW YORK DEPARTMENT OF PUBLIC WORKS DIVISION OF ENGINEERING	CONTRACT NO. 17-539	SHEET NO. 8	OF 59
NEW GOLF CART STORAGE FACILITY AND CLUBHOUSE UPGRADES MOHANSIC GOLF COURSE YORKTOWN, NEW YORK NEW GOLF CART STORAGE SHED -- PLAN	SCALE: 1/8" = 1'-0"	DATE: 6/4/21	DRW FILE NO.: 10-02-A-41
			REV. NO.: 0

IN CHARGE OF: ADAM KAPLINSKI RA  
CHECKED BY: ADAM KAPLINSKI RA  
MADE BY: JOHN W. LEVY RA

IT IS A VIOLATION OF ANY LAW FOR ANY PERSON TO ALTER THIS DOCUMENT IN ANY WAY, UNLESS ACTING UNDER THE DIRECTION OF A LICENSED PROFESSIONAL ENGINEER. IF A DOCUMENT BEARING THE SEAL OF AN ENGINEER IS ALTERED, THE ALTERING ENGINEER SHALL AFFIX TO THE DOCUMENT THEIR SEAL AND THE NOTATION "ALTERED BY" FOLLOWED BY THEIR SIGNATURE AND THE DATE OF SUCH ALTERATION, AND A SPECIFIC DESCRIPTION OF THE ALTERATION.





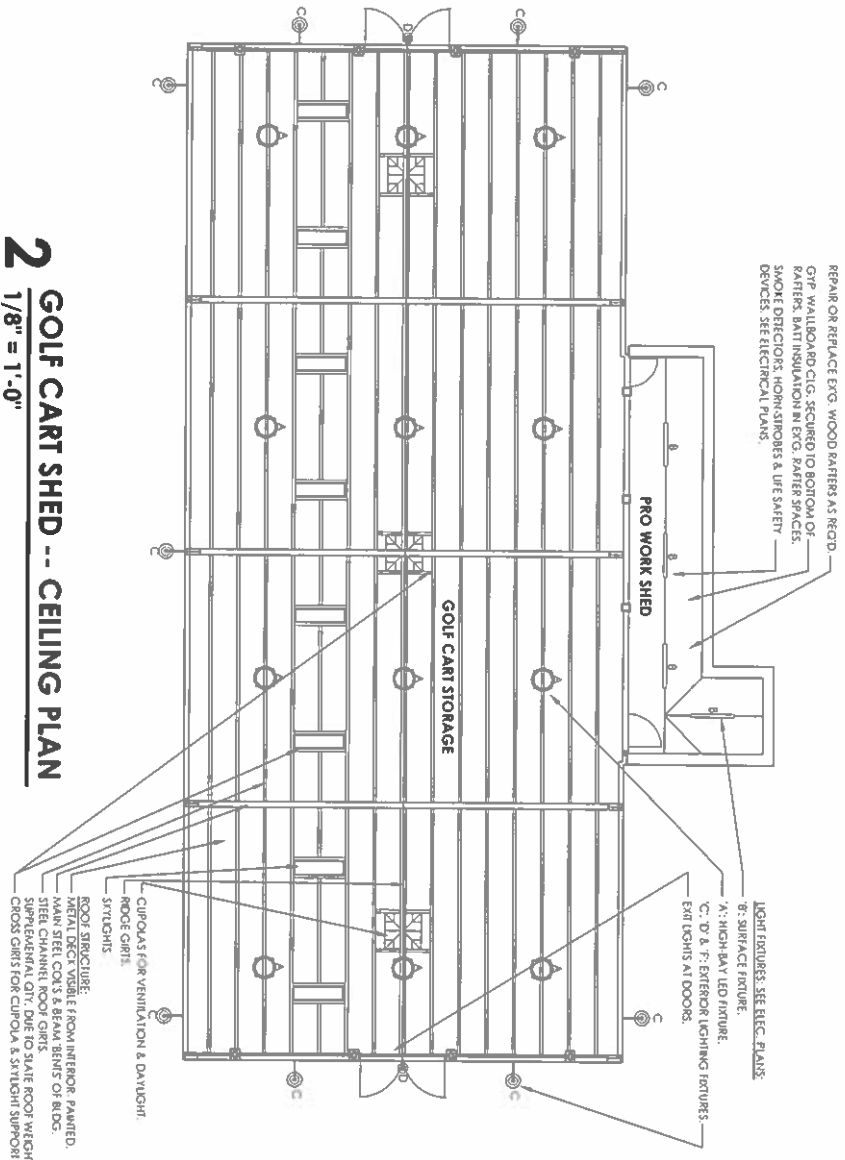

**2**  
**1/8" = 1'-0"**  
**GOLF CART SHED -- CEILING PLAN**

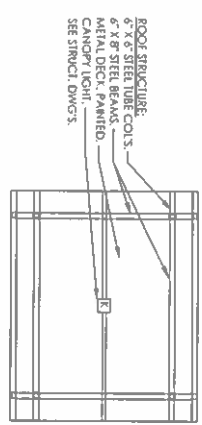

**4**  
**1/8" = 1'-0"**  
**EQUIP. WASH & FUEL STATION -- CLG. PLAN**

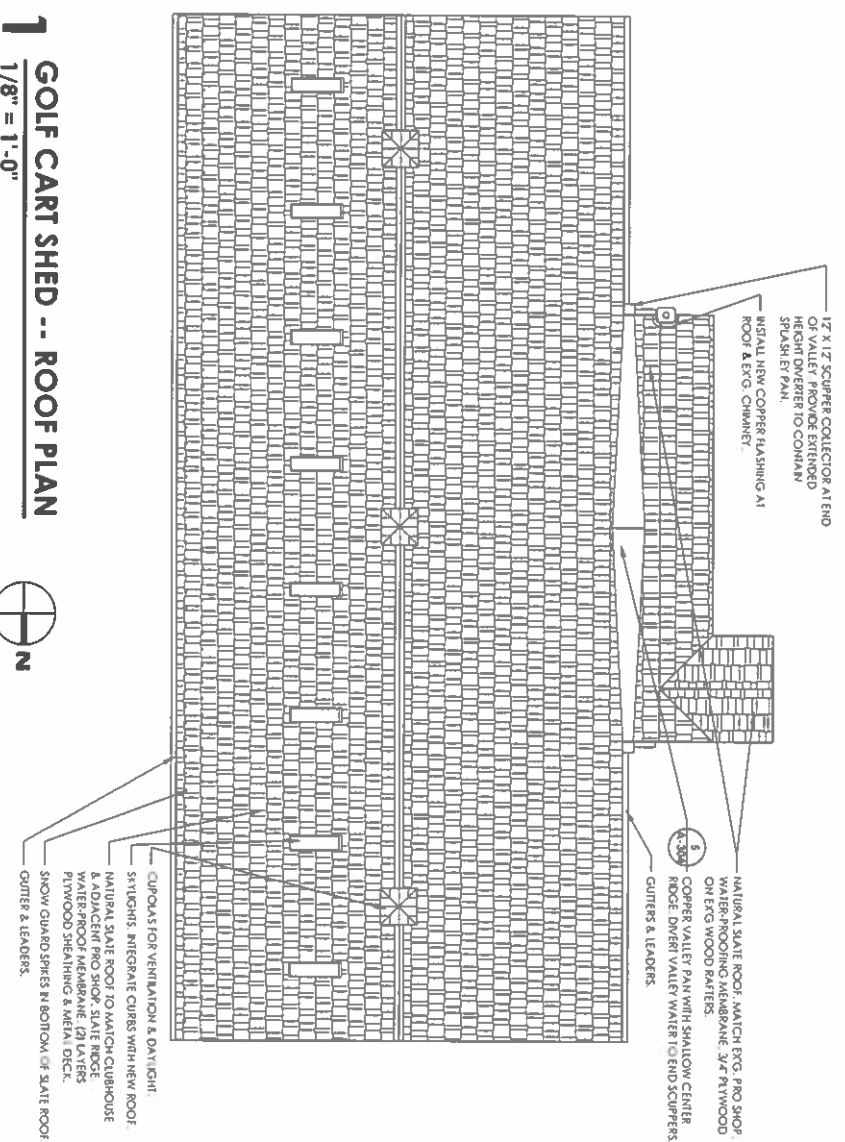

**1**  
**1/8" = 1'-0"**  
**GOLF CART SHED -- ROOF PLAN**

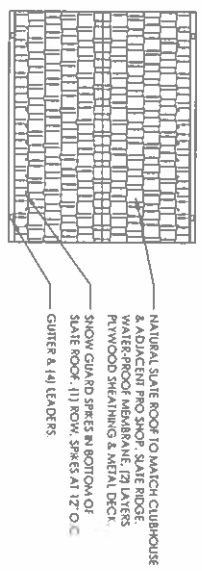

**3**  
**1/8" = 1'-0"**  
**EQUIP. WASH & FUEL STATION -- ROOF PLAN**

REVISION NUMBER	DATE	MADE BY	APPD BY	REVISION
RECORD DRAWING CERTIFICATION				
AS BUILT - NO CHANGES				
AS BUILT - CHANGES AS NOTED				
NAME SIGNATURE		PROJECT COORDINATOR		
DATE		DATE		
TITLE		TITLE		

WESTCHESTER COUNTY, NEW YORK DEPARTMENT OF PUBLIC WORKS DIVISION OF ENGINEERING		NEW GOLF CART STORAGE FACILITY AND CLUBHOUSE UPGRADES MOHANSIC GOLF COURSE, YORKTOWN, NEW YORK NEW CART SHED -- ROOF & CEILING PLANS	
SHEET NO. 10 OF 59		SCALE: 1/8" = 1'-0"	
17-539		DATE: 6/4/21	
A-103		DW FILE NO.	
10-02-A-43		REV. NO.	
0		0	

IN CHARGE OF: ADAM KAPLINSKI RA  
CHECKED BY: ADAM KAPLINSKI RA  
MADE BY: JOHN W. LEVY RA

IT IS A VIOLATION OF ANY LAW FOR ANY PERSON TO ALTER THIS DOCUMENT IN ANY WAY, UNLESS ACTING UNDER THE DIRECTION OF A LICENSED PROFESSIONAL ENGINEER. IF A DOCUMENT BEARING THE SEAL OF AN ENGINEER IS ALTERED, THE ALTERING ENGINEER SHALL AFFIX TO THE DOCUMENT THEIR SEAL AND THE NOTATION "ALTERED BY" FOLLOWED BY THEIR SIGNATURE AND THE DATE OF SUCH ALTERATION, AND A SPECIFIC DESCRIPTION OF THE ALTERATION.

2  
1/8" = 1'-0"

NEW CART STORAGE SHED -- NORTH ELEVATION

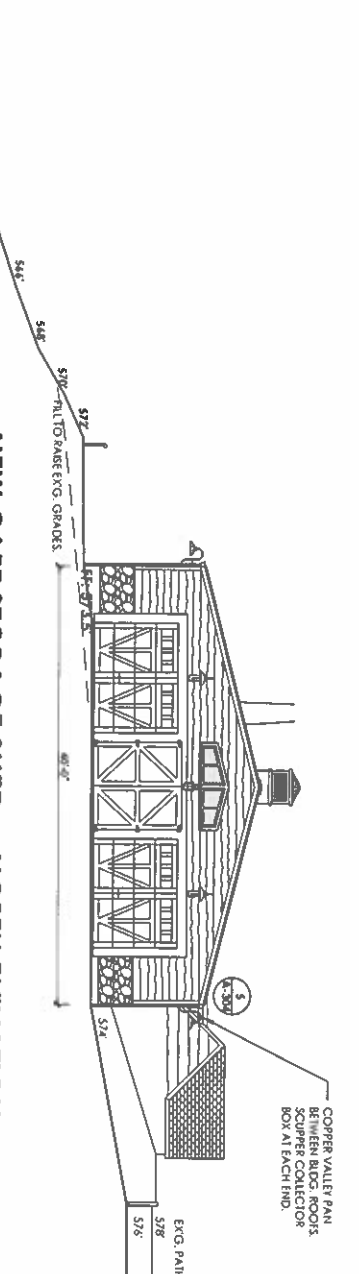

1  
1/8" = 1'-0"

NEW CART STORAGE SHED -- SOUTH ELEVATION

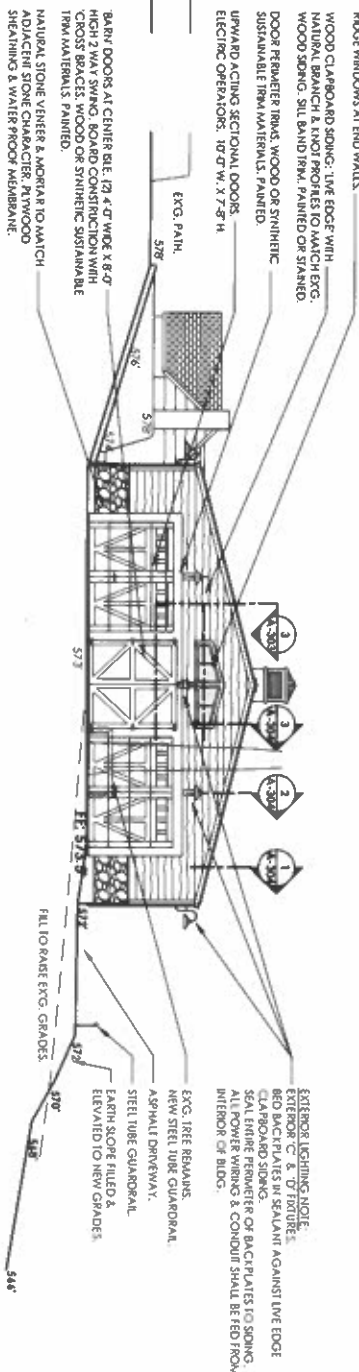

3  
1/8" = 1'-0"

NEW CART STORAGE SHED -- EAST ELEVATION

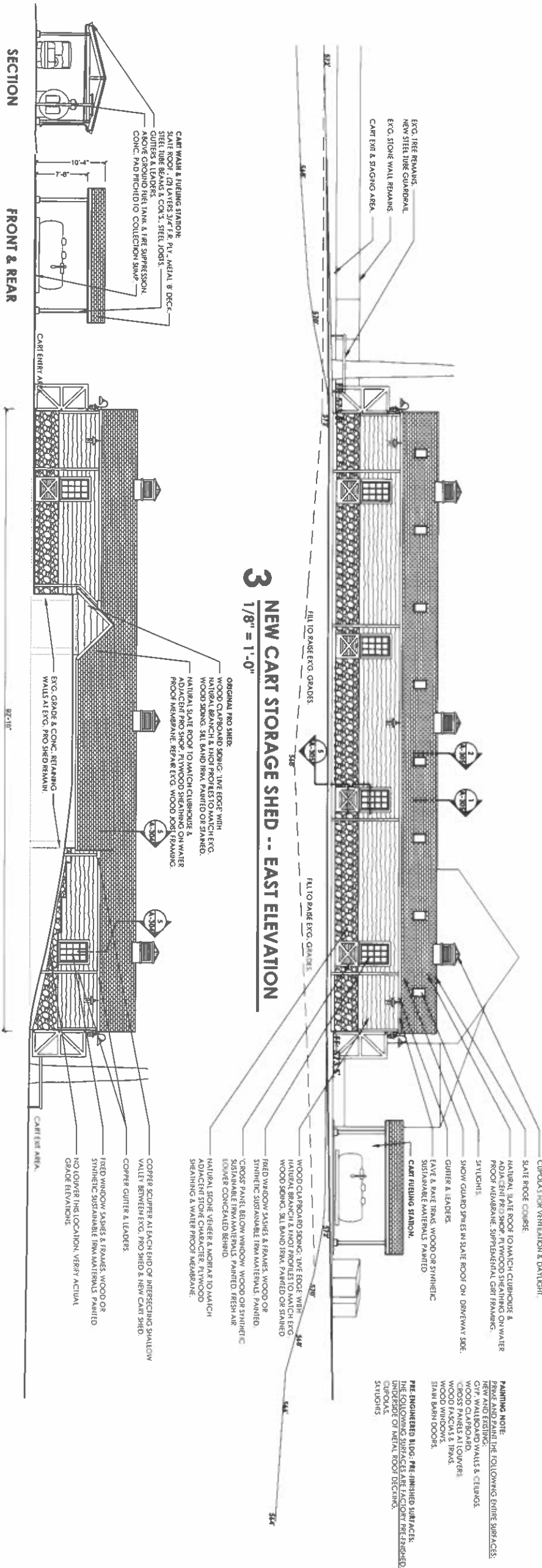

5  
1/8" = 1'-0"

CART WASH & FUEL STATION -- CANOPY

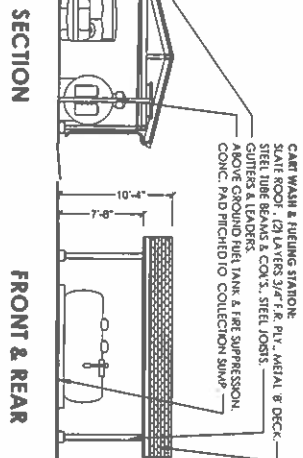

4  
1/8" = 1'-0"

NEW CART STORAGE SHED -- WEST ELEVATION

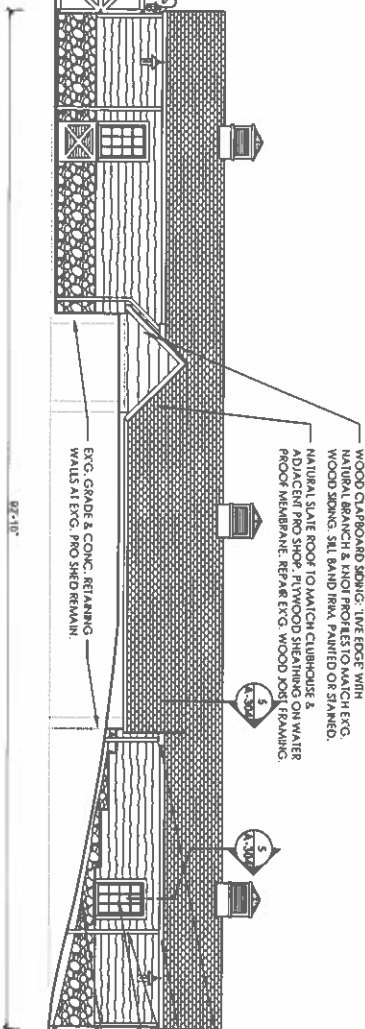

**PAINTING NOTE:**  
PRIME AND PAINT THE FOLLOWING ENTIRE SURFACES:  
STRUCTURAL STEEL TRACING, BRACES & BRACES  
UNDERSIDE OF METAL ROOF DECKING,  
FASCAS & TRAYS  
**PRE-FINISHED SURFACES:** WASH & FUEL STATIONS;  
THE FOLLOWING SURFACES ARE FACTORY-FINISHED:  
OUTSIDE & INSIDE  
CEILING INTER PANELS,  
METAL FASCAS & TRAYS

IN CHARGE OF: ADAM KAPLINSKI RA  
CHECKED BY: ADAM KAPLINSKI RA  
MADE BY: JOHN W. LEVY RA

IT IS A VIOLATION OF NYS LAW FOR ANY PERSON TO ALTER THIS DOCUMENT IN ANY WAY, UNLESS ACTING UNDER THE DIRECTION OF A LICENSED PROFESSIONAL ENGINEER. IF A DOCUMENT BEARING THE SEAL OF AN ENGINEER IS ALTERED, THE ALTERING ENGINEER SHALL AFFIX TO THE DOCUMENT THEIR SEAL AND THE NOTATION "ALTERED BY" FOLLOWED BY THEIR SIGNATURE AND THE DATE OF SUCH ALTERATION, AND A SPECIFIC DESCRIPTION OF THE ALTERATION.

REVISION		REVISION	
REVISION NUMBER	DATE	MADE BY	APPROVED BY
RECORD DRAWING CERTIFICATION			
<input type="checkbox"/> AS BUILT -- CHANGES AS NOTED		<input type="checkbox"/> AS BUILT -- NO CHANGES	
CONTRACTOR		PROJECT COORDINATOR	
NAME	SIGNATURE	NAME	SIGNATURE
TITLE	DATE	TITLE	DATE
WESTCHESTER COUNTY, NEW YORK DEPARTMENT OF PUBLIC WORKS DIVISION OF ENGINEERING		NEW GOLF CART STORAGE FACILITY AND CLUBHOUSE UPGRADES MOHANSIC GOLF COURSE, YORKTOWN, NEW YORK NEW GOLF CART STORAGE SHED -- EXH. ELEV.	
SHEET NO. 11 OF 59		SCALE: 1/8" = 1'-0"	
DRAWING NUMBER: 17-539		DATE: 6/4/21	
PROJECT NUMBER: A-201		REV. NO. 0	



2  
1/8" = 1'-0"

NEW CART STORAGE SHED -- NORTH ELEVATION

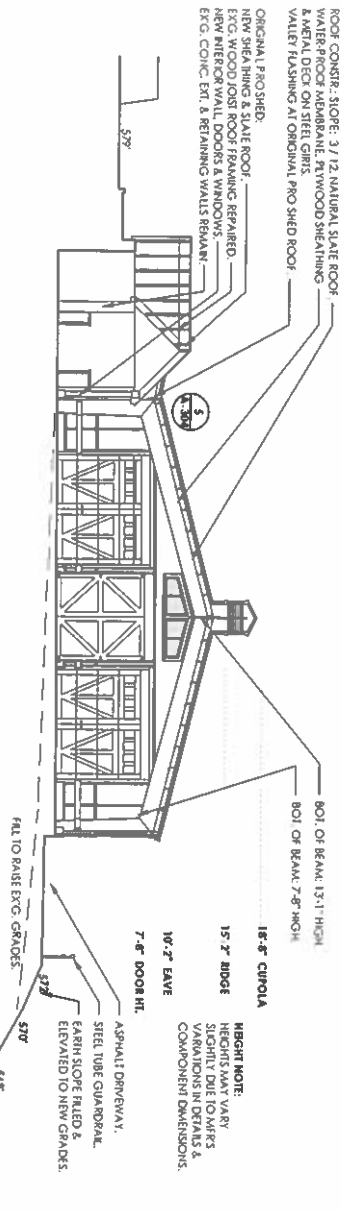

1  
1/8" = 1'-0"

NEW CART STORAGE SHED -- SOUTH ELEVATION

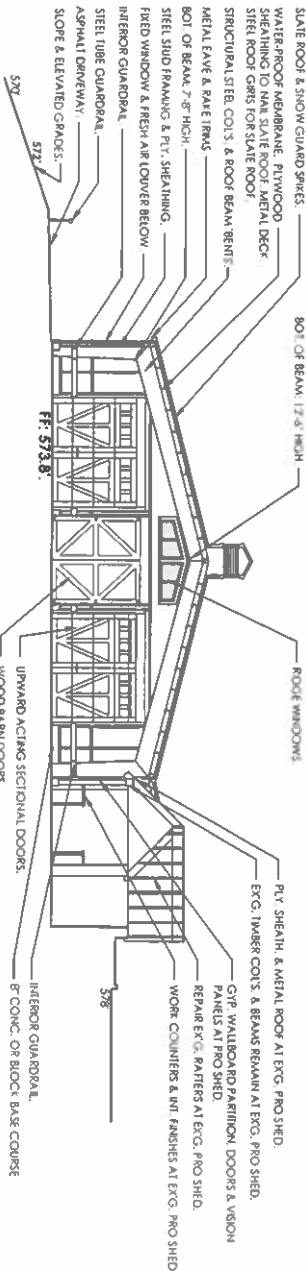

3  
1/8" = 1'-0"

NEW CART STORAGE SHED -- EAST ELEVATION

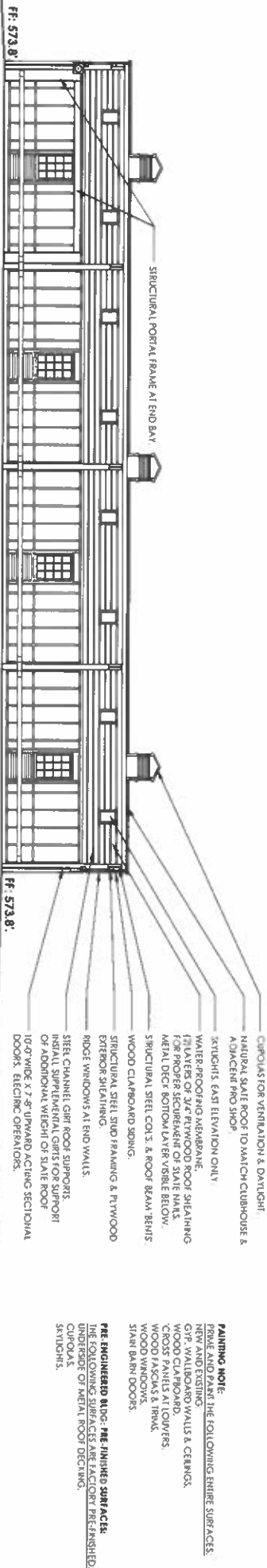

4  
1/8" = 1'-0"

NEW CART STORAGE SHED -- WEST ELEVATION

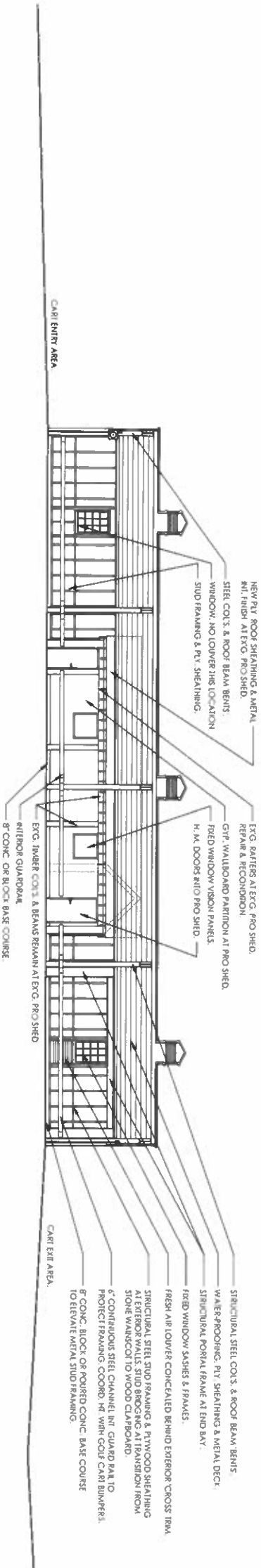

**PAINTING NOTE: MATERIALS STORAGE BINS:**  
PRIME AND PAINT THE FOLLOWING ENTIRE SURFACES:  
STRUCTURAL STEEL FRAMING, BASES & BRACES  
SAFETY BAR  
STAIN UNDERBAY OF PLY. ROOF SHEATHING  
STAIN WOOD JACKS & TRUS.  
**THE FINISHED SURFACES: MATERIALS STORAGE BINS:**  
THE FOLLOWING SURFACES ARE FACTORY PRE-FINISHED:  
GUTTERS & LEAKERS.

REVISION NUMBER	DATE	MADE BY	APPD. BY	REVISION
RECORD DRAWING CERTIFICATION				
<input type="checkbox"/> AS BUILT - CHANGES AS NOTED				
<input type="checkbox"/> AS BUILT - NO CHANGES				

NAME	CONTRACTOR	NAME	PROJECT COORDINATOR
SIGNATURE		SIGNATURE	
TITLE		TITLE	

DATE		DATE	

WESTCHESTER COUNTY, NEW YORK	CONTRACT NUMBER	17-539	SHEET NUMBER	A-202
DEPARTMENT OF PUBLIC WORKS	DATE	6/14/21	SCALE	1/8" = 1'-0"
DIVISION OF ENGINEERING	DATE	6/14/21	DWG. FILE NO.	10-02-A-45
NEW GOLF CART STORAGE FACILITY	DATE	6/14/21	REV.	0
AND CLUBHOUSE UPGRADES	DATE	6/14/21		
MOHANSIC GOLF COURSE, YORKTOWN, NEW YORK	DATE	6/14/21		
NEW GOLF CART STORAGE SHED -- INT. ELEV.	DATE	6/14/21		

IN CHARGE OF ADAM KAPLINSKI RA  
CHECKED BY ADAM KAPLINSKI RA  
MADE BY JOHN W. LEVY RA

IT IS A VIOLATION OF NYS LAW FOR ANY PERSON TO ALTER THIS DOCUMENT IN ANY WAY, UNLESS ACTING UNDER THE DIRECTION OF A LICENSED PROFESSIONAL ENGINEER. IF A DOCUMENT BEARING THE SEAL OF AN ENGINEER IS ALTERED, THE ALTERING ENGINEER SHALL AFFIX TO THE DOCUMENT THEIR SEAL AND THE NOTATION "ALTERED BY FOLLOWED BY THEIR SIGNATURE AND THE DATE OF SUCH ALTERATION, AND A SPECIFIC DESCRIPTION OF THE ALTERATION."

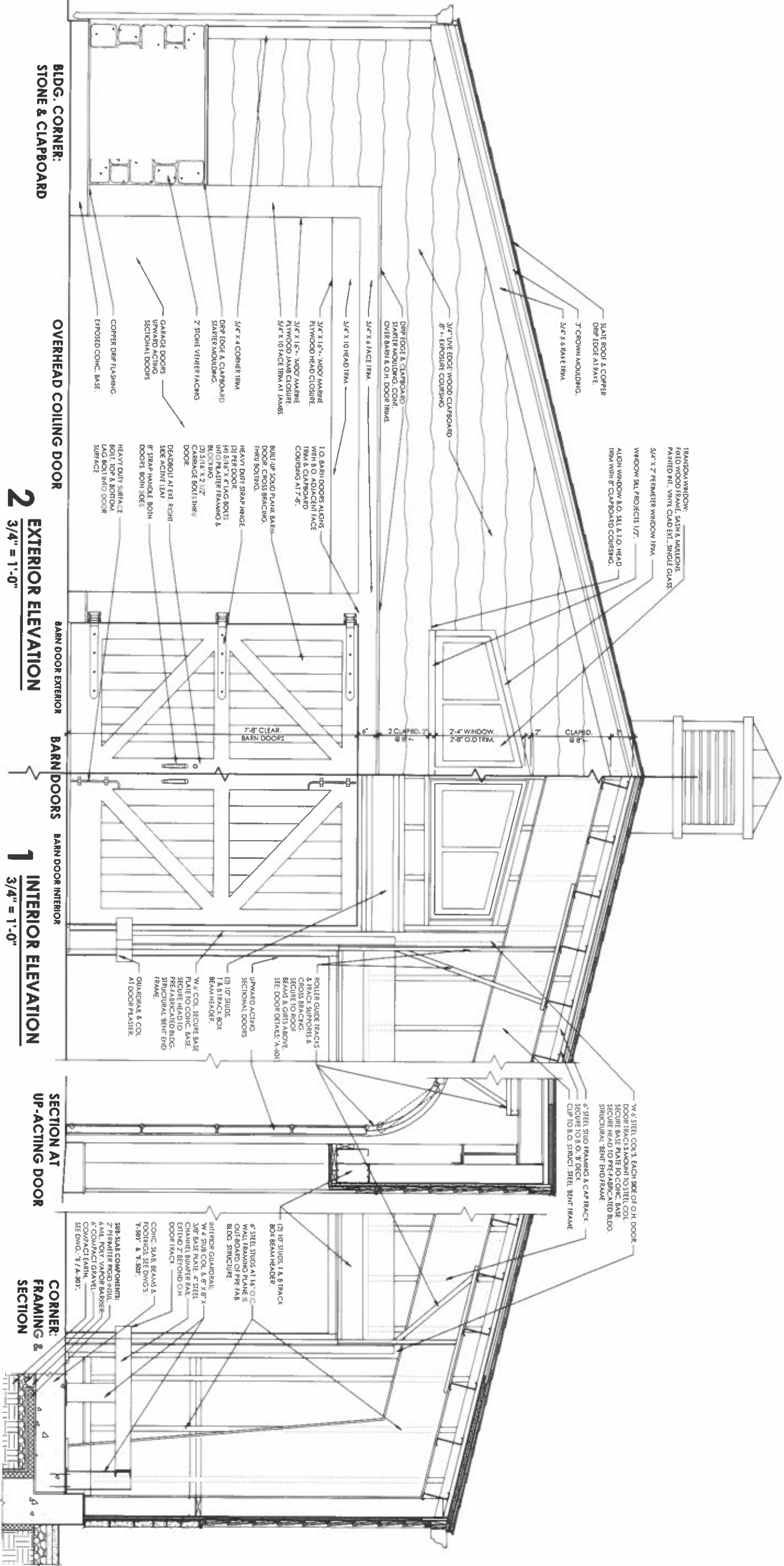

BLDG. CORNER:  
STONE & CLAPBOARD

OVERHEAD COILING DOOR

BARN DOOR EXTERIOR

BARN DOORS

BARN DOOR INTERIOR

SECTION AT  
UP-ACTING DOOR

CORNER:  
FRAMING &  
SECTION

2  
3/4" = 1'-0"

1  
3/4" = 1'-0"

BLDG. CORNER:CLAPBOARD

TRANSOM WINDOW

OVERHEAD COILING DOOR

BARN DOORS

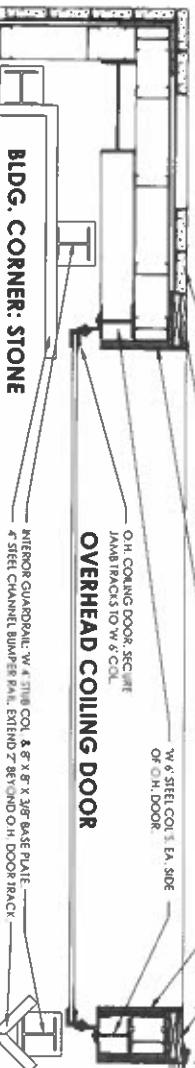

3  
3/4" = 1'-0"



IN CHARGE OF: ADAM KAPLINSKI RA  
CHECKED BY: ADAM KAPLINSKI RA  
MADE BY: JOHN W. LEVY RA

IT IS A VIOLATION OF ANY LAW FOR ANY PERSON TO ALTER THIS DOCUMENT IN ANY WAY, UNLESS ACTING UNDER THE DIRECTION OF A LICENSED PROFESSIONAL ENGINEER. IF A DOCUMENT BEARING THE SEAL OF AN ENGINEER IS ALTERED, THE ALTERING ENGINEER SHALL AFFIX TO THE DOCUMENT THEIR SEAL AND THE NOTATION "ALTERED BY" FOLLOWED BY THEIR SIGNATURE AND THE DATE OF SUCH ALTERATION, AND A SPECIFIC DESCRIPTION OF THE ALTERATION.

RECORD DRAWING CERTIFICATION

AS BUILT - NO CHANGES

AS BUILT - CHANGES AS NOTED

NAME: \_\_\_\_\_ CONTRACTOR  
SIGNATURE: \_\_\_\_\_ DATE: \_\_\_\_\_  
PROJECT COORDINATOR  
NAME: \_\_\_\_\_  
SIGNATURE: \_\_\_\_\_ DATE: \_\_\_\_\_

WESTCHESTER COUNTY, NEW YORK  
DEPARTMENT OF PUBLIC WORKS  
DIVISION OF ENGINEERING

NEW GOLF CART STORAGE FACILITY  
AND CLUBHOUSE UPGRADES  
MOHANSIC GOLF COURSE YORKTOWN, NEW YORK  
CART SHED - WALL SECTIONS - ELEVATIONS

SHEET NO. 13 OF 59  
SCALE: 3/4" = 1'-0"  
DATE: 6/14/21  
DWG FILE NO.: 10-02-A-46  
REV. NO.: 0



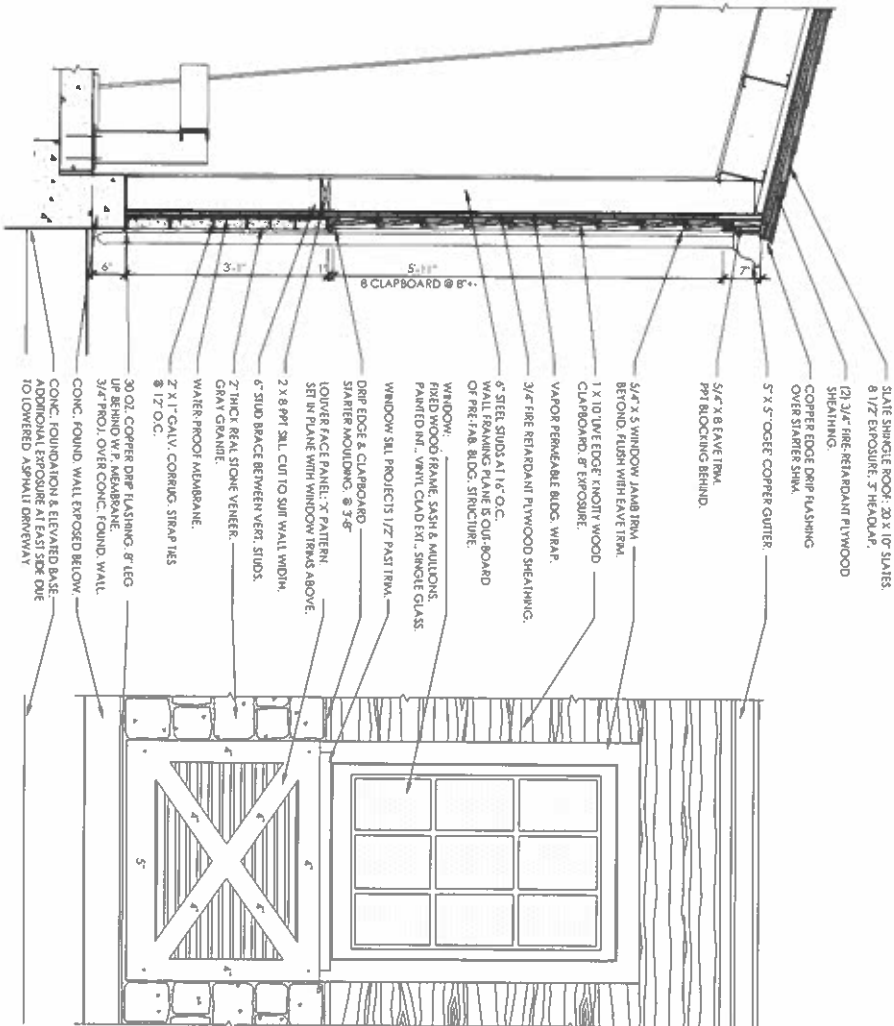

#### SEC. AT: STONE & CLAPBOARD

4  
3/4" = 1'-0"

#### EXT. ELEV. AT: WINDOW & LOUVER

3  
3/4" = 1'-0"

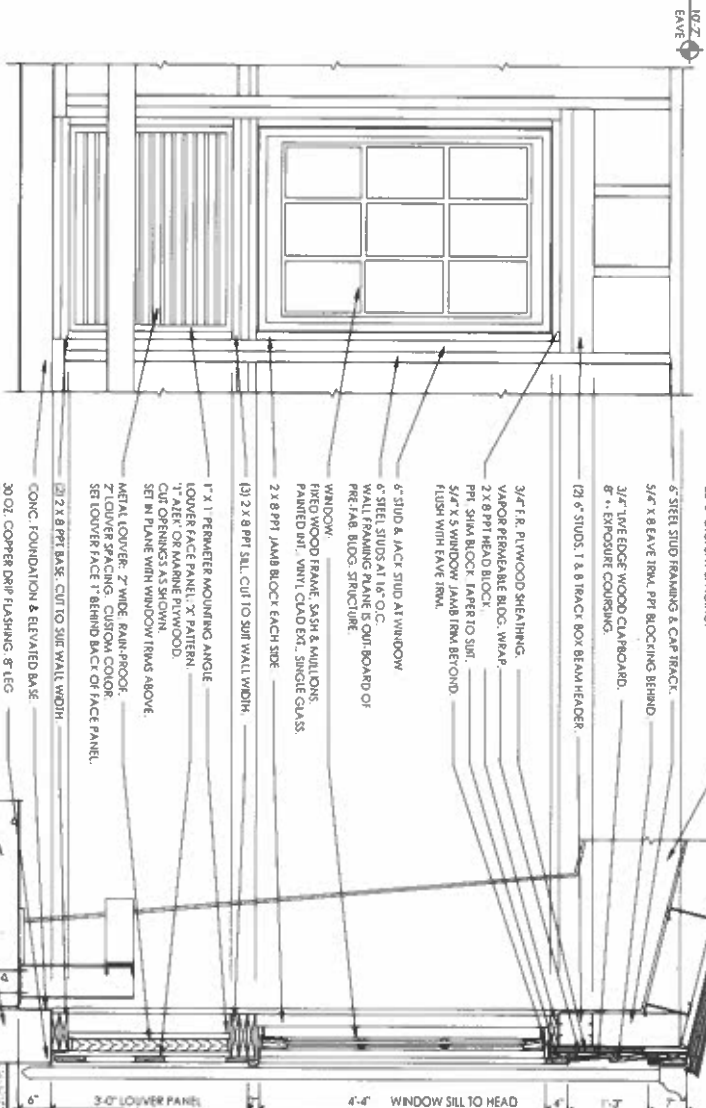

#### INT. ELEV. AT: WINDOW & LOUVER

2  
3/4" = 1'-0"

#### SEC. AT: WINDOW & LOUVER

1  
3/4" = 1'-0"

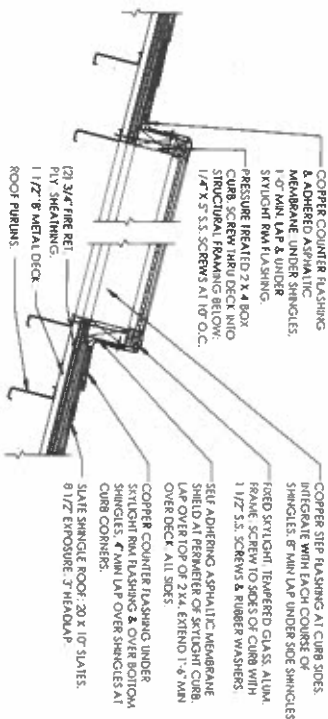
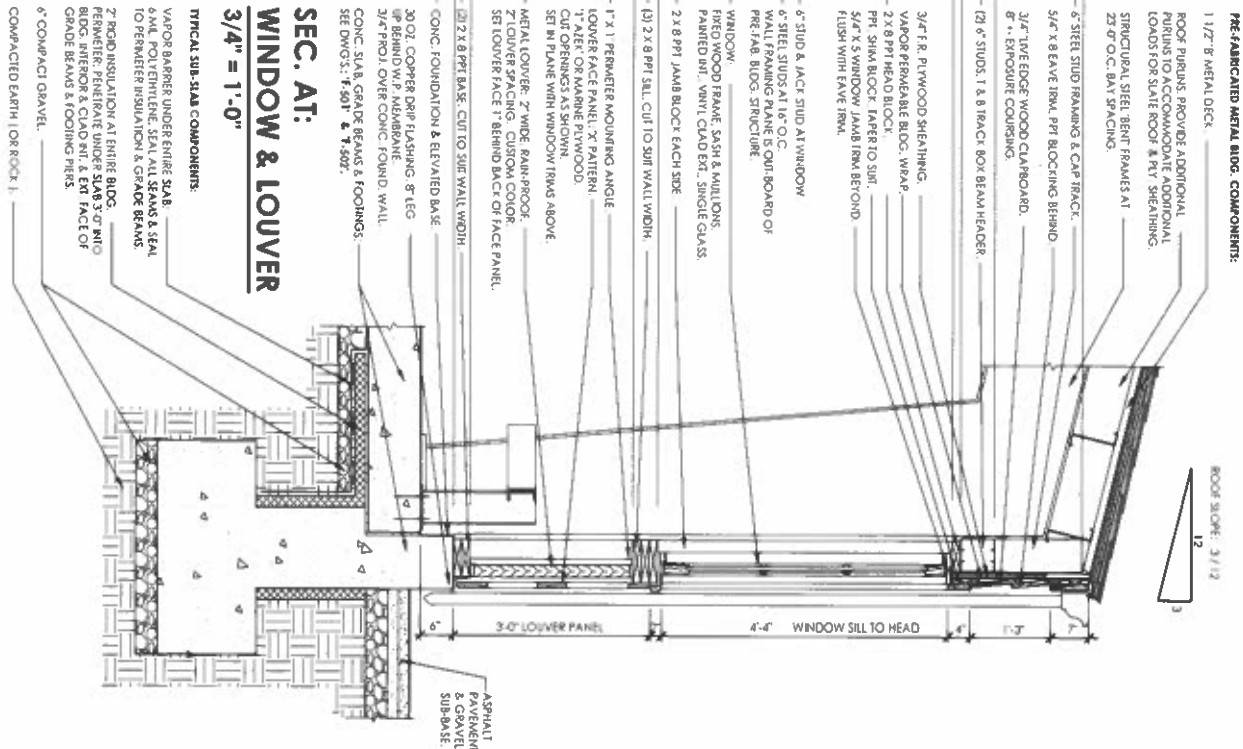

#### 6 SKYLIGHT & CURB

1 1/2" = 1'-0"

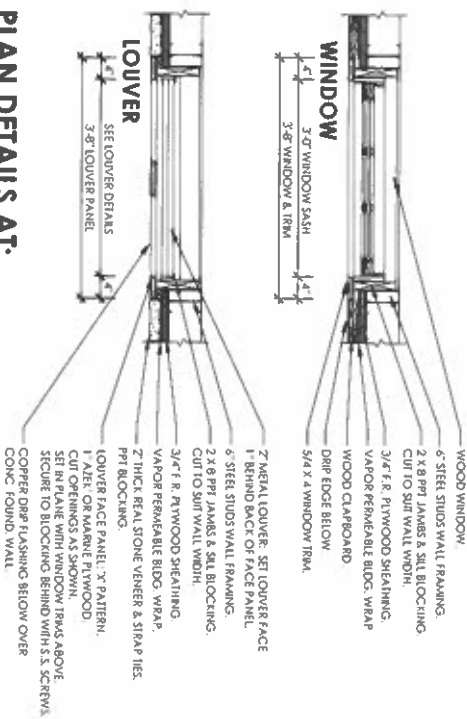

#### PLAN DETAILS AT: WINDOW & LOUVER

5  
3/4" = 1'-0"

IN CHARGE OF: ADAM KAPLINSKI RA  
CHECKED BY: ADAM KAPLINSKI RA  
MADE BY: JOHN W. LEVY RA

IT IS A VIOLATION OF NYS LAW FOR ANY PERSON TO ALTER THIS DOCUMENT IN ANY WAY, UNLESS ACTING UNDER THE DIRECTION OF A LICENSED PROFESSIONAL ENGINEER. IF A DOCUMENT BEARING THE SEAL OF AN ENGINEER IS ALTERED, THE ALTERING ENGINEER SHALL AFFIX TO THE DOCUMENT THEIR SEAL AND THE NOTATION "ALTERED BY" FOLLOWED BY THEIR SIGNATURE AND THE DATE OF SUCH ALTERATION, AND A SPECIFIC DESCRIPTION OF THE ALTERATION.

RECORD DRAWING CERTIFICATION	
<input type="checkbox"/> AS BUILT - NO CHANGES	REVISION
PROJECT COORDINATOR	
NAME: _____	DATE: _____
SIGNATURE: _____	TITLE: _____
CONTRACTOR	
NAME: _____	DATE: _____
SIGNATURE: _____	TITLE: _____
WESTCHESTER COUNTY, NEW YORK DEPARTMENT OF PUBLIC WORKS DIVISION OF ENGINEERING	
NEW GOLF CART STORAGE FACILITY AND CLUBHOUSE UPGRADES MOHANSIC GOLF COURSE YORKTOWN NEW YORK CART SHED -- WALL SECTIONS - ELEVATIONS	
SHEET NO. 15 OF 59	SHEET NUMBER A-303
SCALE: 3/4" = 1'-0"	DATE: 6/4/21
DWG FILE NO. 10-02-A-48	REV. NO. 0

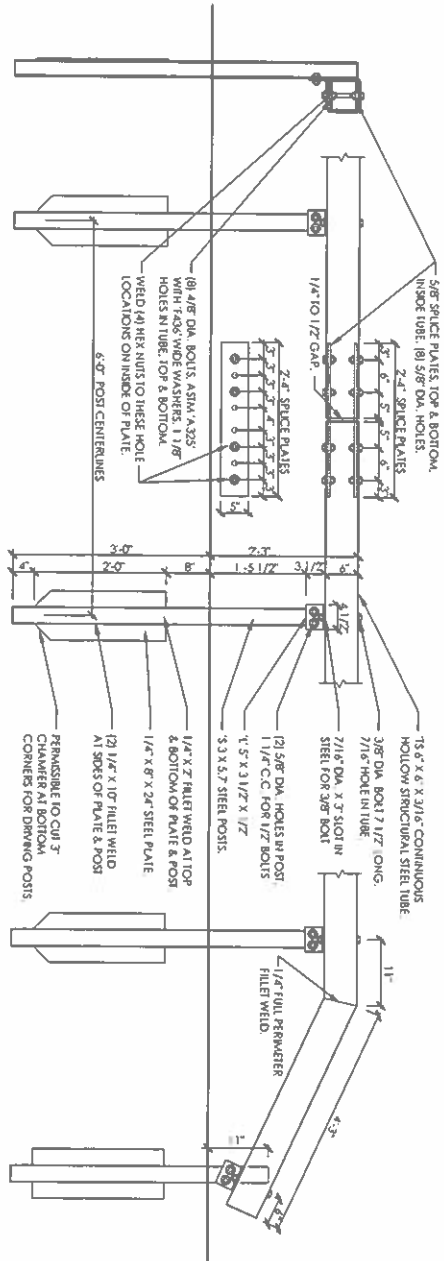

2 CART SHED - DRIVEWAY GUARDRAIL  
3/4" = 1'-0"

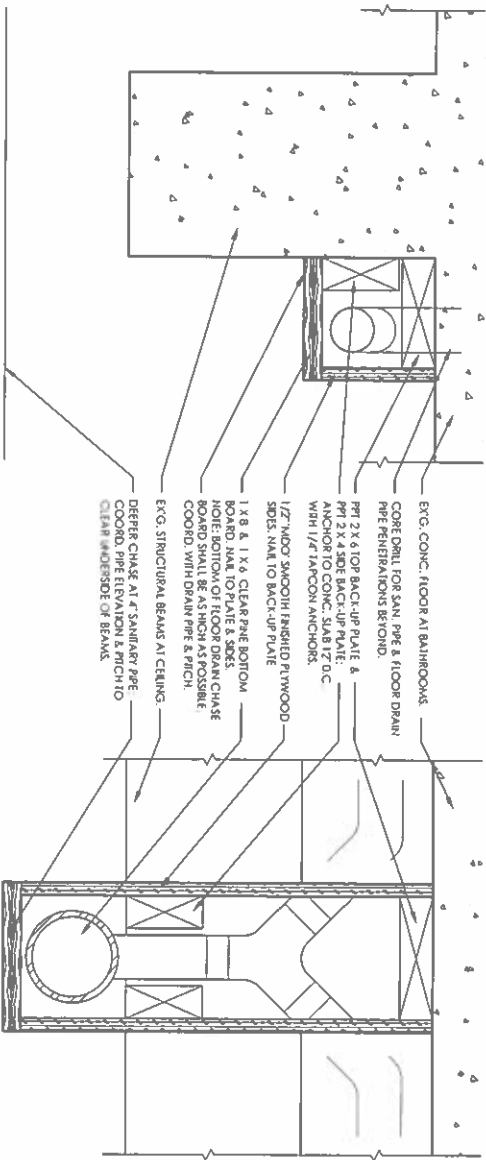

SECTION AT BEAM &  
FLOOR DRAIN CHASE  
3 SANITARY & DRAIN PIPE CHASES  
3" = 1'-0"

SECTION AT MAIN  
SANITARY PIPE & CHASE

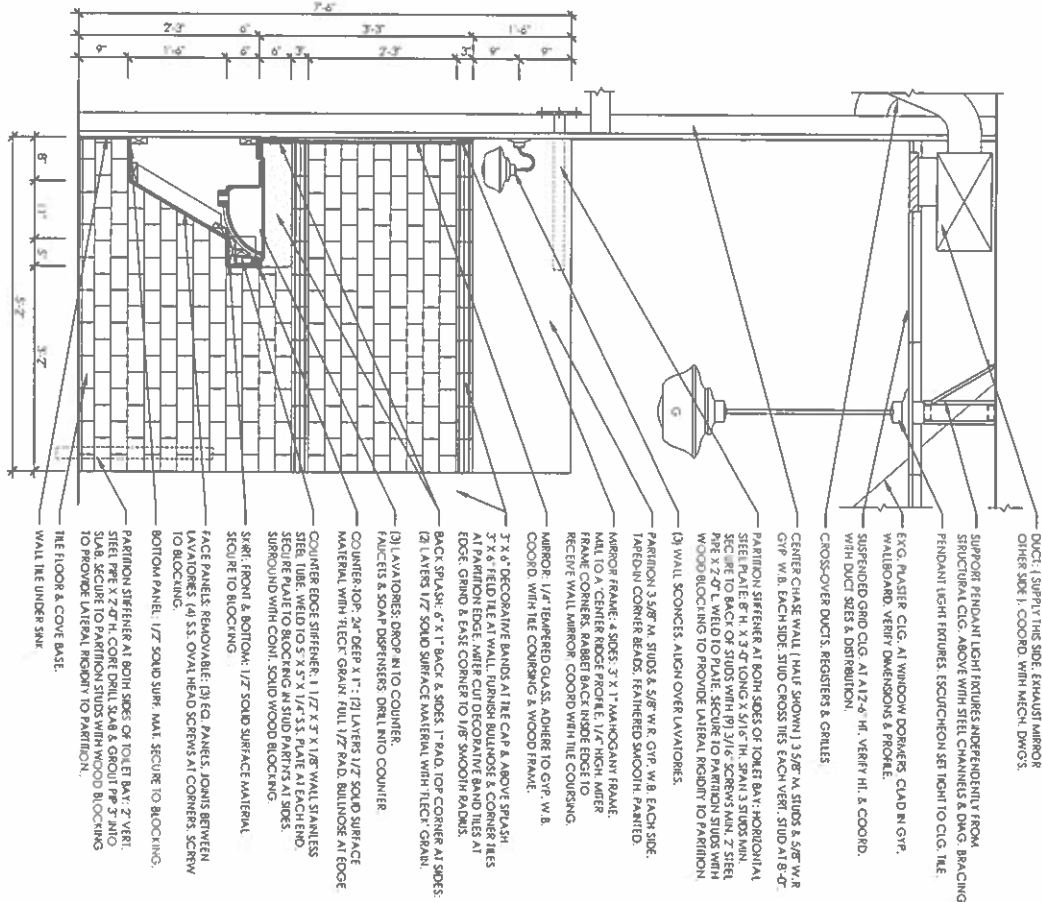

1 CLUBHOUSE -- BATHROOM COUNTER  
3/4" = 1'-0"

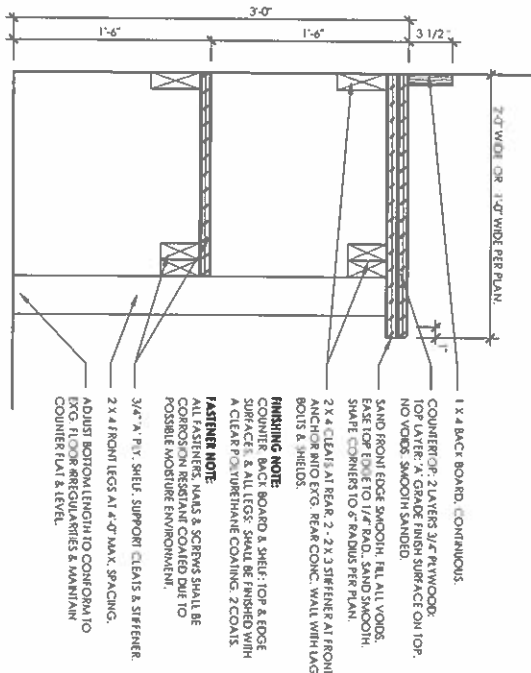

5 COUNTERS & SHELVES: PRO WORK SHED  
1 1/2" = 1'-0"

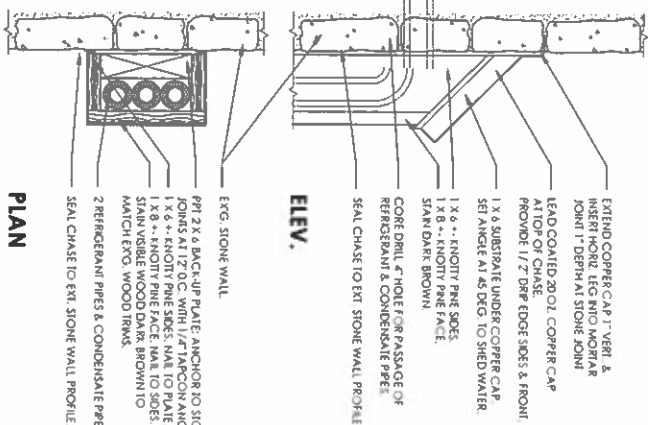

4 REFRIGERANT PIPE CHASE  
3/4" = 1'-0"

IN CHARGE OF: ADAM KAPLINSKI RA  
CHECKED BY: ADAM KAPLINSKI RA  
MADE BY: JOHN W. LEVY RA

IT IS A VIOLATION OF NYS LAW FOR ANY PERSON TO ALTER THIS DOCUMENT IN ANY WAY, UNLESS ACTING UNDER THE DIRECTION OF A LICENSED PROFESSIONAL ENGINEER. IF A DOCUMENT BEARING THE SEAL OF AN ENGINEER IS ALTERED, THE ALTERING ENGINEER SHALL AFFIX TO THE DOCUMENT THEIR SEAL AND THE SIGNATURE, ALTERED BY, FOLLOWED BY THEIR SIGNATURE AND THE DATE OF SUCH ALTERATION, AND A SPECIFIC DESCRIPTION OF THE ALTERATION.

RECORD DRAWING CERTIFICATION				REVISION	
REVISION NUMBER	DATE	MADE BY	APP'D BY		
<input type="checkbox"/> AS BUILT	- CHANGES AS NOTED				
<input type="checkbox"/> AS BUILT	- NO CHANGES				
NAME _____ SIGNATURE _____ TITLE _____		CONTRACTOR			
NAME _____ SIGNATURE _____ TITLE _____		PROJECT COORDINATOR			
DATE _____		DATE _____			
WESTCHESTER COUNTY, NEW YORK DEPARTMENT OF PUBLIC WORKS DIVISION OF ENGINEERING					
NEW GOLF CART STORAGE FACILITY AND CLUBHOUSE UPGRADES MOHANSIC GOLF COURSE, YORKTOWN, NEW YORK DETAILS					
SCALE: 3/4" = 1'-0"		CONTRACT NUMBER		SHEET NUMBER	
DATE: 6/4/21		17-539		A-501	
SHEET NO. 16 OF 59					
DWG FILE NO.		REV. NO.		REV. NO.	
10-02-A-49		0		0	



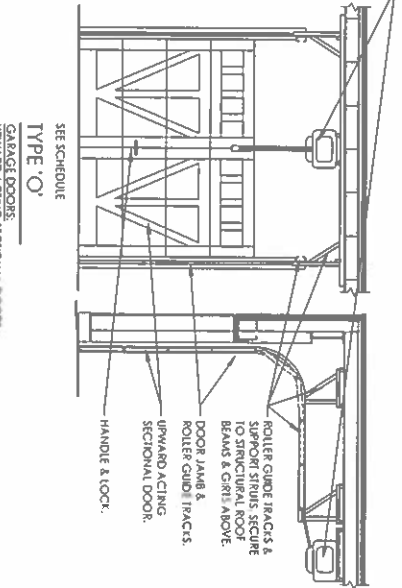
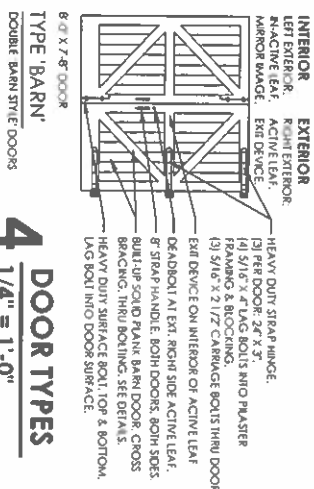
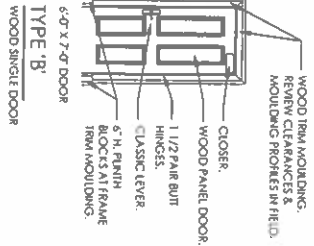
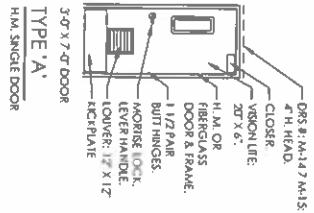

DOOR #	DOOR SIZE	DOORS	FRAMES	HARDWARE	REMARKS
<b>GOLF CART SHED.</b>					
G1	7'-0" x 3'-0" x 13'-4"	H.M.	A	H.M. L.E. T.I. W.I.	
G2	7'-0" x 3'-0" x 13'-4"	H.M.	A	H.M. L.E. T.I. W.I.	
<b>CLUBHOUSE</b>					
CH1	7'-0" x 3'-0" x 3'-4"	WOOD	B	H.M. L.E. T.I.	
CH2	7'-0" x 3'-0" x 13'-4"	WOOD	B	H.M. L.E. T.I.	NOTED FOR DATING PASSAGE FUNCTION
CH3	7'-0" x 3'-0" x 13'-4"	WOOD	B	H.M. L.E. T.I.	
CH4	7'-0" x 3'-0" x 13'-4"	WOOD	B	H.M. L.E. T.I.	

## 1 METAL & WOOD DOORS -- SCHEDULE & HARDWARE

DOOR #	DOOR SIZE	DOORS	FRAMES	HARDWARE	REMARKS
<b>GOLF CART SHED.</b>					
G1	10'-0" x 7'-8" C.S.U.I	WOOD	O	STEEL ANGLE CH DB	NON-INSUL.
G2	10'-0" x 7'-8" C.S.U.I	WOOD	O	STEEL ANGLE CH DB	NON-INSUL.
G3	10'-0" x 7'-8" C.S.U.I	WOOD	O	STEEL ANGLE CH DB	NON-INSUL.
G4	10'-0" x 7'-8" C.S.U.I	WOOD	O	STEEL ANGLE CH DB	NON-INSUL.

## 2 UP-ACTING SECTIONAL DOORS -- SCHEDULE & HARDWARE

DOOR #	DOOR SIZE	DOORS	FRAMES	HARDWARE	REMARKS
<b>GOLF CART SHED.</b>					
G1	12'-0" x 7'-8" x 21'-4"	WOOD	BARN	SEE DETAILS SH. RE. EX. I. ACTIVE LEAF	SWING DOOR
G2	12'-0" x 7'-8" x 21'-4"	WOOD	BARN	SEE DETAILS SH. RE. EX. I. ACTIVE LEAF	SWING DOOR

## 3 WOOD BARN DOORS -- SCHEDULE & HARDWARE

DOOR #	DOOR SIZE	DOORS	FRAMES	HARDWARE	REMARKS
<b>HARDWARE ITEMS: SECTIONAL DOORS:</b>					
MD	MOTOR DRIVE HOIST				
CH	CHARI HOIST				
DB	DEADBOIT & LOCK				
<b>HARDWARE ITEMS: H.M. &amp; WOOD DOORS:</b>					
H-1	BUTT HINGES: 1 1/2" PAIR BALL BEARING				
EX-1	EXIT DEVICE: MORRIS RAL				
EX-2	EXIT DEVICE: CONCEALED ROD DOUBLE DOORS				
LE	BONDED LOCK: RETED ENTRY LOCK				
LE	BONDED LOCK: PASSAGE LATCH				
S-1	FLOOR STOP				
C-1	CLOSER				
K-1	KICK PLATE				
T-1	TRIM STRIP / S.A.DOLE				
LV	LEVELER				
W5	WEATHERSTRIPPING				
AS	ASPRACAL				
DC	DOOR COORDINATOR				
<b>HARDWARE: TYPICAL SPEC.</b>					
HEAVY DUTY SERIES RE-CONE CYLINDERS, COORD WITH OWNER MASTER KEY SYSTEM, EGRESS NOLE, ALL DOOR HARDWARE SHALL PROVIDE FREE ACCESS IN DIRECTION OF EGRESS ALWAYS.					

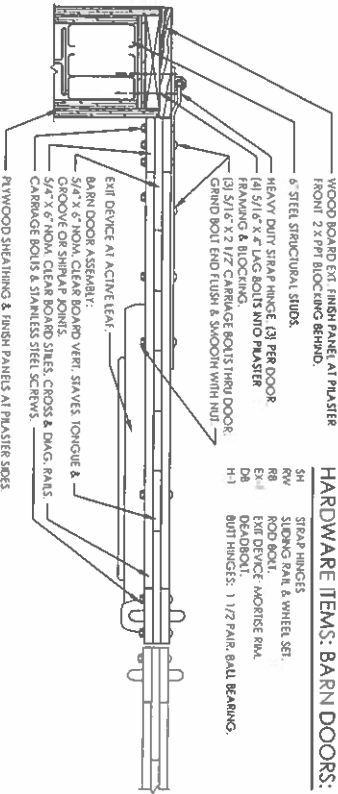

## 5 FRAME DETAILS

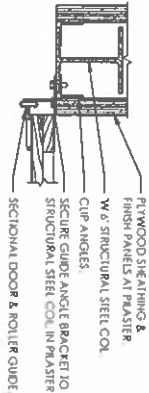

## SECTIONAL DOOR FRAME.

IN CHARGE OF: ADAM KAPLINSKI RA  
CHECKED BY: ADAM KAPLINSKI RA  
MADE BY: JOHN W. LEVY RA

IT IS A VIOLATION OF NY'S LAW FOR ANY PERSON TO ALTER THIS DOCUMENT IN ANY WAY, UNLESS ACTING UNDER THE DIRECTION OF A LICENSED PROFESSIONAL ENGINEER. IF A DOCUMENT BEARING THE SEAL OF AN ENGINEER IS ALTERED, THE ALTERING ENGINEER SHALL AFFIX TO THE DOCUMENT THEIR SEAL AND THE NOTATION "ALTERED BY FOLLOWED BY THEIR SIGNATURE AND THE DATE OF SUCH ALTERATION, AND A SPECIFIC DESCRIPTION OF THE ALTERATION."

REVISION NUMBER	DATE	MADE BY	APPD BY	REVISION
1				
RECORD DRAWING CERTIFICATION				
<input type="checkbox"/> AS BUILT - NO CHANGES				
NAME: _____ CONTRACTOR				PROJECT COORDINATOR
SIGNATURE: _____ DATE: _____				SHEET NUMBER: 17 OF 59
TITLE: WESTCHESTER COUNTY, NEW YORK DEPARTMENT OF PUBLIC WORKS DIVISION OF ENGINEERING				DATE: 6/4/21
NEW GOLF CART STORAGE FACILITY AND CLUBHOUSE UPGRADES MOHANSIC GOLF COURSE, YORKTOWN, NEW YORK				SCALE: 3/4" = 1'-0"
DOOR SCHEDULE & DETAILS				DATE: 10-02-A-50
				REV: 0

