

# Internet Applications

A wide range of applications have been developed for the County residents, local governments, none-profit organizations or businesses.

To access, go to the public facing website at

<https://gis.westchestergov.com/pages/interactive-maps>  
(<https://gis.westchestergov.com/pages/interactive-maps>).

# Intranet Applications

**County Real Estate One Stop (CROS)**  
(<https://gisdept.westchestergov.com/cros/>)



(<https://gisdept.westchestergov.com/cros/>)

County Real Estate One Stop is an Internet mapping tool that provides information on County-owned properties within Westchester County

**Enterprise Geocoding Service (EGS) Web Client**  
(<https://geocoding.westchestergov.com/egsweb>)

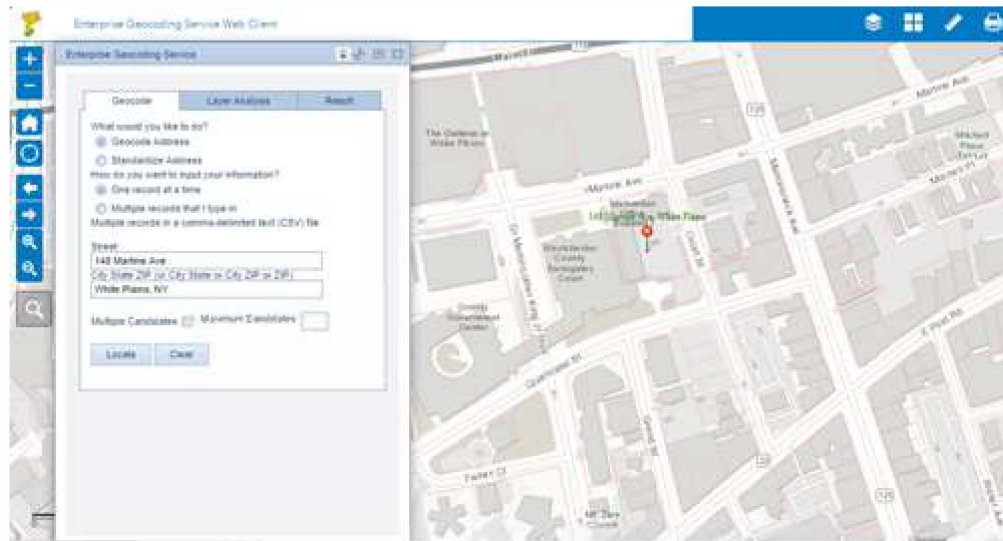

(<https://geocoding.westchestergov.com/egsweb>)

This application is built on EGS that shows developers most functions that the EGS has to offer. Developers can use this web client to explore different functions, GIS data structures and geocoding results.

## DEF Asset Viewer (<https://gisdept.westchestergov.com/def/>)

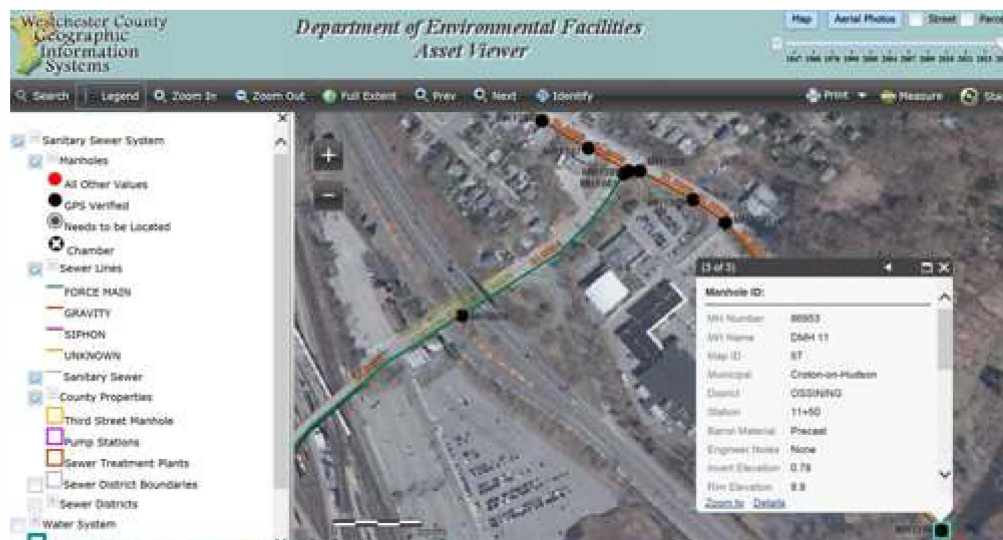

(<https://gisdept.westchestergov.com/def/>)

Application allows the users to search by address, manhole and sewer line, view and upload DEF media files and as-built drawings in DEF's sanitary system. The inspection data can also be retrieved from the application.

## Police District Locator (<http://pdlocator.westchestergov.com/>)



(<http://pdlocator.westchestergov.com/>)

This application was originally developed for staff in Family Court to determine appropriate police district jurisdiction relative to issuance of Orders of Protection. It is also used by the Departments of Public Safety and Probation.

## Sex Offender Address Verification (<http://soav.westchestergov.com/>)

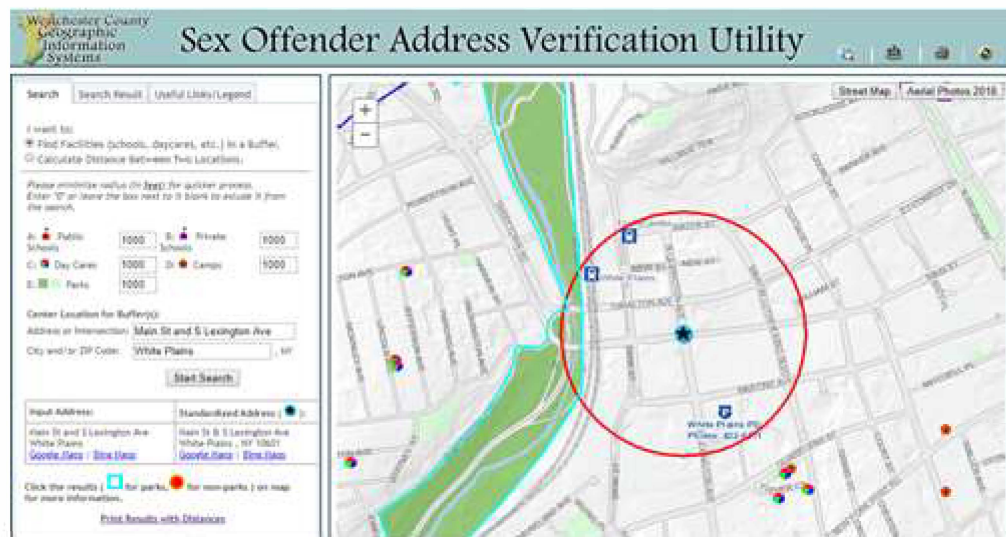

(<http://soav.westchestergov.com/>)

This application was developed for the Probation Department to verify an address in relation to six critical layers (parks, schools etc). Functions include searching in a buffer, printing map and measuring distance.

## Westchester County Airport (HPN) Map Viewer (<https://gisdept.westchestergov.com/hpn/>)



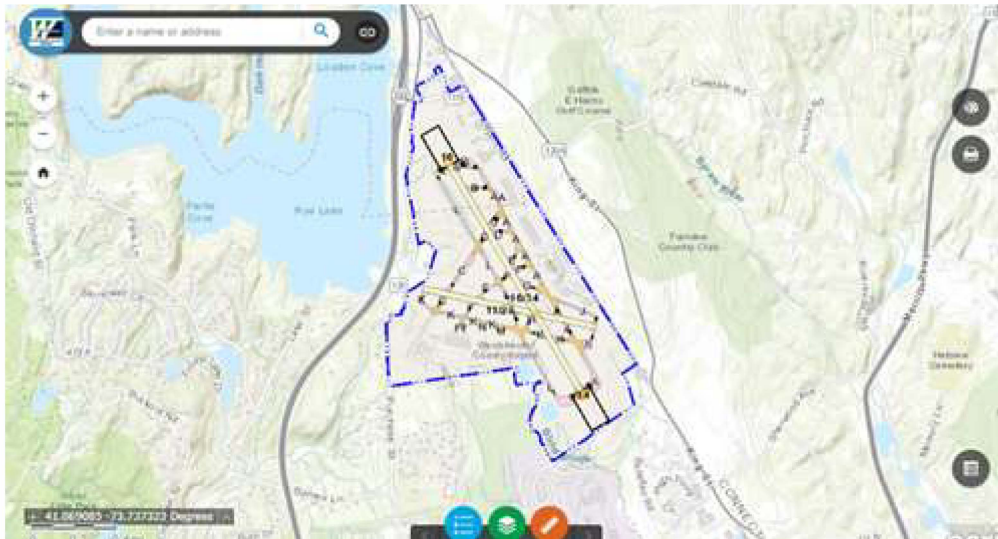

(<https://gisdept.westchestergov.com/hpn/>)

This application is for authorized users only. It includes airport utility, airport layout plan (ALP) data and Airport Environmental Management System (AEMS) related data.

## Mapping Westchester County URL Generator (<https://gisdept.westchestergov.com/gistools>)

### Mapping Westchester County URL Generator

**Description**

Mapping Westchester County (MWC) is a one-stop GIS portal where the public can explore a map, find locations/facilities, then get directions, view or download data from their web pages to a specific facility or location in MWC. Use any of six ways (first six tabs) to generate the point location. The seventh tab will generate a link

By Address	By Intersection	By Clicking on Map	By Lat./Long.	By X/Y	By Parcel ID	Municipal Boundary	Sub-applications
------------	-----------------	--------------------	---------------	--------	--------------	--------------------	------------------

The input address must be a valid address in the County of Westchester.

Address:

City:  ZIP:  NY

[Clear All](#)

(<https://gisdept.westchestergov.com/gistools>)

This application provides users the tool to generate a URL that links to Mapping Westchester County application in six different ways.