

Kensico Dam Music Fest / Fireworks July 3, 2022



Patrol Operations

WESTCHESTER COUNTY DEPARTMENT OF PUBLIC SAFETY

Timeline for Fireworks

- 0800 – Logistics staging
- 0900 – Communications Operational
- Approx 1200 - Parking in Dam Parking Lot
- 1200 – K-9 Sweeps
- 1200 – NYSDOT Places Cones & Light tower on RT 22, Old Orchard to Hillandale
- 1300 - Command Briefing
 - 1315 – Vans leaves from HQ
- 1400 – Personnel Briefing
- 1445 – All personnel on post & WCDPW Stage trucks at closures pending closure
- Approx 1500 – Fill Kensico Dam Parking Lots - At 75% capacity, start Parking in Oval
 - TCP 13, TCP 15, TCP 17, TCP 18, TCP 21. TCP 26, TCP 33 closes. Divert traffic onto TSP Ext
- **Approx 1600 – Dinner - Prepackaged Bag lunches to be distributed by Logistics**
- Approx 1600 - Park cars in Oval - At 75% capacity, start Parking in Clove Rd Field
 - TCP 6, TCP 7, TCP 8, TCP 10, TCP 14A, TCP 14B, TCP 16B, TCP 16C, TCP 20, TCP 22, TCP 23, TCP 24, TCP 25A-H, TCP 27 close. TSP Ext is closed, Broadway (MP) is closed, North Broadway (NC) is closed
- 1700 – Music Festival Starts – DJ @ 1700, Band @ 1900
- Approx 1800 – Park Cars at Clove Rd Field - At 75% capacity, close all Traffic Control Points
 - TCP 1, TCP 3, TCP 4, TCP 11,
- **Approx 1900 – All closures in effect**
- 2015 – Final Command briefing
- 2115 – Fireworks
- Approx 2200 – Empty Parking lots – Clove Rd Delayed Exit
 - Kensico - All Traffic Diverted to TSP Ext NB
 - Oval - All Traffic Diverted south on Park Dr E to South on BRP
 - Clove Rd (delayed exit) - All traffic exit Clove Rd to Intervale Ave to Hillandale Ave to Route 22
- Approx 2245 – Reopen Road
- 2300 – Turn in 214 (Activity Log)
- Approx 2330 – Detail Complete

Command Notes

- Command Area
 - Incident Command Tent
 - Operations Tent
 - Food / Gathering Tent
 - Communications Trucks (DES / WCPD)
- **Orange** Bracelets for Command Post Access
- VIP Parking
 - East side of circle
- Lost Child Reunification Area
 - Medical Tent, West side of Plaza, Park Drive West – SPR Krippel assigned
- Medical Emergencies
 - Civilian – treated on site at the Medical Tent
 - Staff – treated by standby ambulance in circle at command post
- Radio Call signs
 - Posts will be referred to by Plain English
 - Traffic Control Points – TCP #
 - All traffic posts will be provided with an overview map with accompanying designations
- Radio Frequency
 - Law Enforcement – WCPD F-3
 - Fire – WC-FG1
 - EMS – WC-FG3
- Event Grid Map will be distributed to all personnel.
- Contingency Plan highlights
 - Pre-scripted Public Safety Announcement for critical incidents
 - Staging areas
 - Evacuation plans
 - Reunification plan

WESTCHESTER COUNTY, NEW YORK

WESTLAKE DR

A

B

C

D

E

1

2

3

4

5

6

7

8

9

10

PARK DR W

BROADWAY

TACONIC STATE PKWY

PARK DR E

N BROADWAY

BRONX RIVER PKWY

RT-22

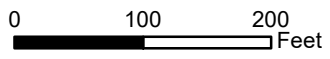

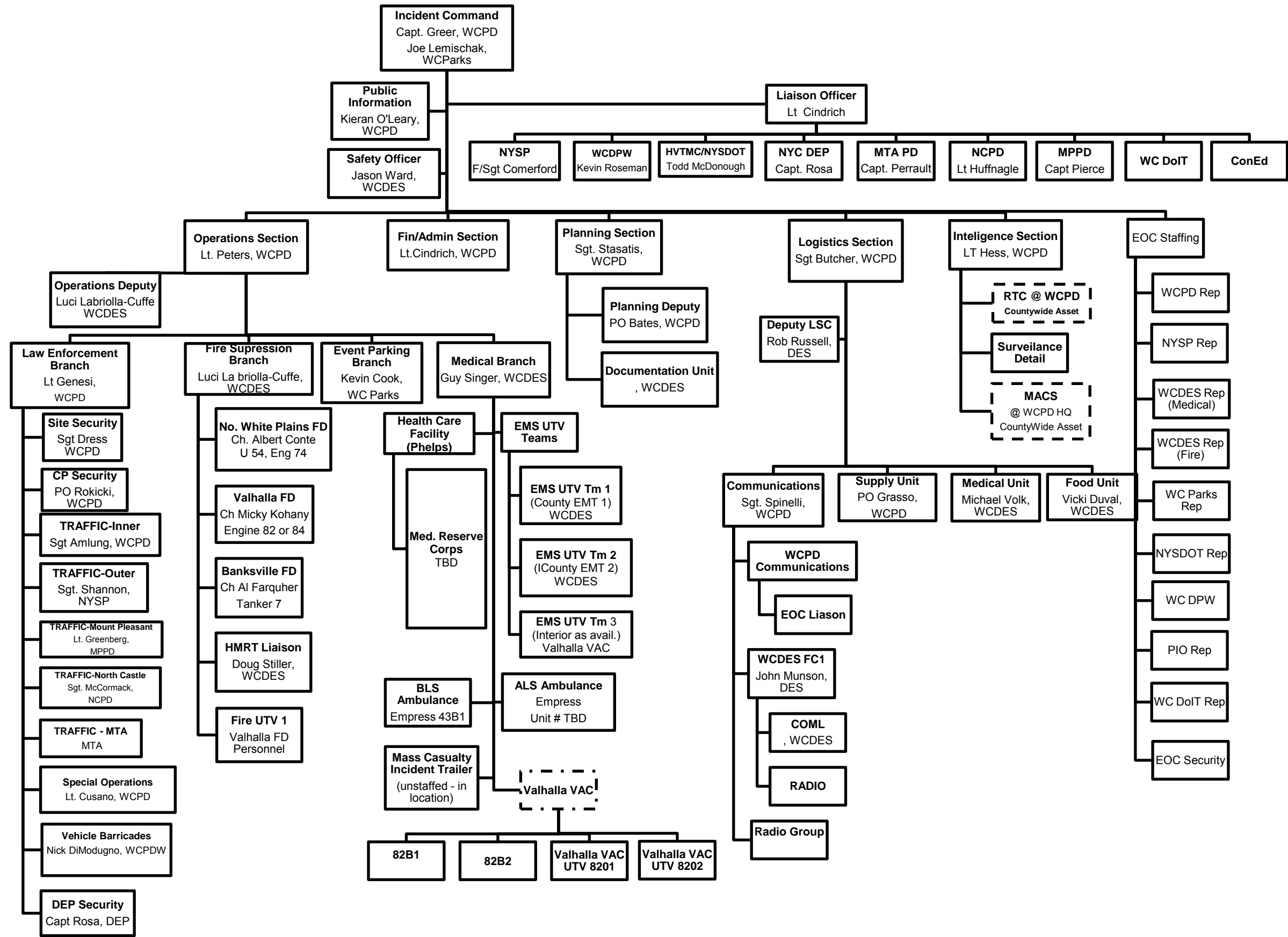

Post #	Location	Jurisdiction	# of Officers	Name	Responsibilities/Comments/Notes
Plaza East	Dam	WCPD	1		Site Security East Side of Plaza
Plaza West	Dam	WCPD	1		Site Security West Side of Plaza
Plaza North	Dam	WCPD	1		Site Security North Side of Plaza + RAD detection
Plaza South	Dam	WCPD	1		Site Security South Side of Plaza + RAD detection
Clove Rd	Clove Rd Field	WCPD	1		Site Security of Clove Rd Field & Oval
Oval	Oval Parking	WCPD	1		Site Security of Oval Parking
Entrance	Plaza Entrance	WCPD	1		Plaza Entrance security + RAD detection
BRP Connector	BRP Connector	WCPD	1		Roving Patrol overseeing SPRs on Connector (MCY)
CP Security	CP Sec	WCPD	1		Control Access to Command Post area
CP Security	CP Sec	WCPD	1		Control Access to Command Post area
Plaza SPR 1	9/11 Memorial	WCPD	1		Site Security at 9/11 Rising Memorial
Plaza SPR 2	Reflecting Pool	WCPD	1		Site Security at Reflecting Pool
Plaza SPR 3	West	WCPD	1		Site Security at West
Plaza SPR 4	East	WCPD	1		Site Security at East
Plaza SPR 5	Medical Tent	WCPD	1		Site Security at Medical Tent + assist with lost person reunification
Plaza SPR 6	Relief	WCPD	1		Relief
Plaza SPR 7	BRP Connector	WCPD	1		Ensure foot traffic stays on roadway
Plaza SPR 8	BRP Connector	WCPD	1		Ensure foot traffic stays on roadway
Plaza SPR 9	BRP Connector	WCPD	1		Ensure foot traffic stays on roadway
Plaza SPR 10	BRP Connector	WCPD	1		Ensure foot traffic stays on roadway

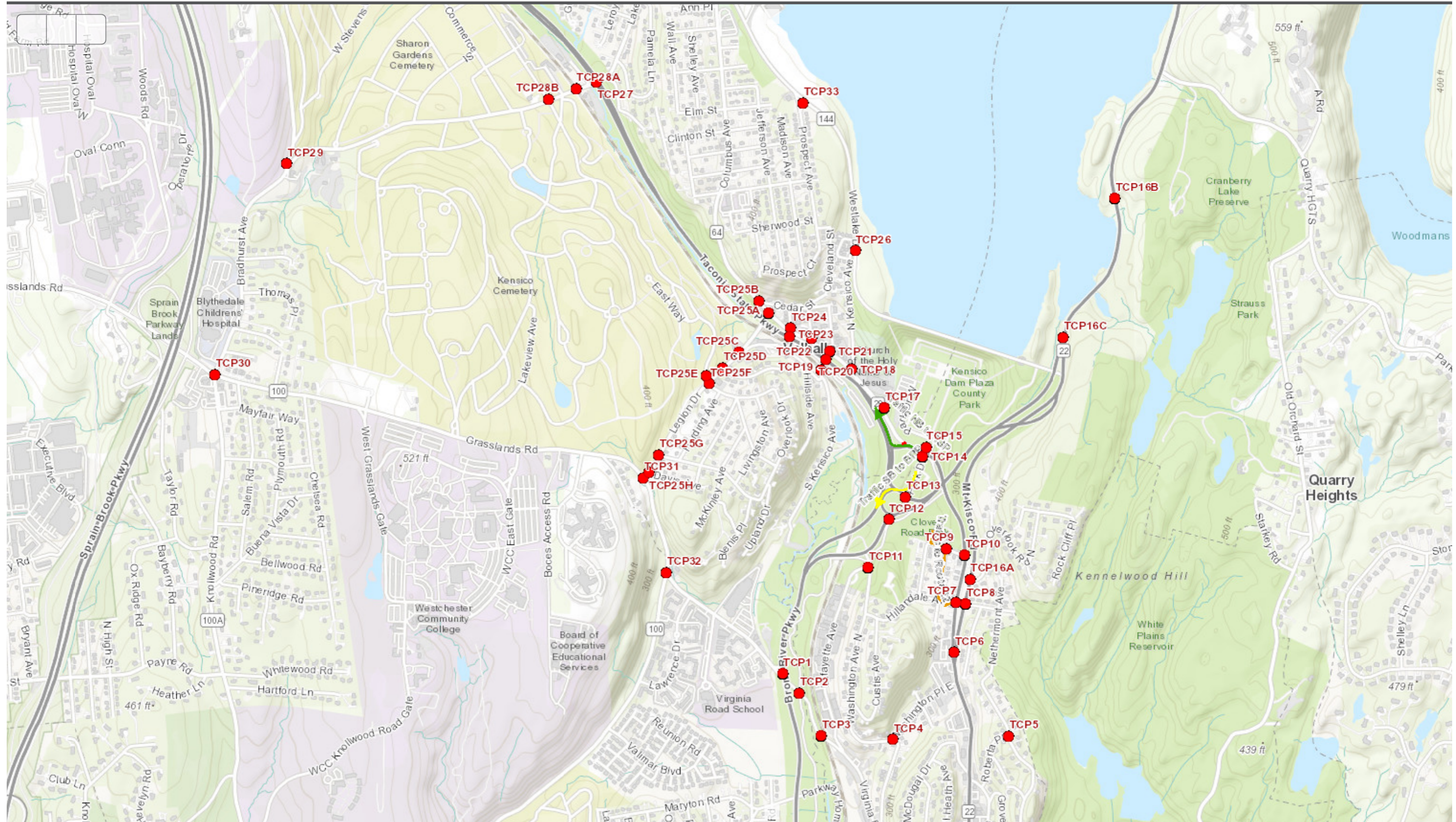

Westchester County Kensico Dam Music Fest and Fireworks

July 3, 2022

Traffic Control Points

Post #	Location	Jurisdiction	# of Officers	Responsibilities/Comments/Notes
1	BRP/Virginia Rd	WCPD	2	Assist Ped Traffic/Implement N/B Closure when directed
2	Virginia Rd/Bike Path	WCPD	1	Assist Ped Traffic
3	Virginia Rd/RR Crossing	MTA	2	Keep tracks clear from vehicle traffic
4	Washington Ave/Washington Pl	North Castle	1	Only allow Residents local traffic N/B on Washington Ave
5	Nethermont Ave/Roberta Pl	North Castle	1	Only allow Residents local/traffic
6	Rt. 22 at N.Broadway (Sir Johns)	WCPD	1	Close with barricades-Only allow Residents local/traffic
7	Broadway/Hillandale Ave	North Castle	4	Implement Closure except for Residents/Pedestrian traffic control
8	Rt 22 / Hillandale Ave	North Castle	2	Implement Closure except for Residents/Pedestrian traffic control
9	Clove Rd/Emmalon Ave	North Castle	1	Upon conclusion, direct vehicle egress S/B on Emmalon Ave
10	Clove Rd/ N. Broadway	North Castle	1	Close Access to Vehicle traffic N/B Broadway when directed
11	Washington Ave/Lafayette Ave	North Castle	1	Close Access to BRP when directed
12	BRP N/B at Clove Rd. Field	WCPD	2	Direct Traffic to parking in Clove Rd. Field/coordinate closure when directed
13	Park Drive E./Traffic Circle	WCPD	1	Facilitate parking/pedestrian traffic/Implement closure when directed
14A	Park Drive E./North Broadway	WCPD	2	Facilitate parking/pedestrian traffic/Implement closure when directed
14B	North Broadway / TSP Extension	WCPD	1	Control access for cars to turn SB on BRP
15	Kensico Park Entrance	WCPD	1	Facilitate parking/pedestrian traffic/Implement closure when directed
16A	Rte 22 / Overlook Rd N	North Castle	1	Only allow Residents/ local traffic
16B	Rte 22 between Old Orchard St & Westlake Dr	North Castle	1	Monitor/Address traffic conditions, pedestrian traffic & no parking along Rte 22
16C	S/B Rt. 22/ Ramp to BRP	WCPD	1	Implement Ramp closure when directed
16D	RT 22 / BRP Connector NB	North Castle	1	Implement Road closure when directed for Clove Rd egress.
17	Broadway/Holy Name South Entrance	Mt. Pleasant	1	Assist Ped. Traffic/Implement closure onto Broadway when directed
18	Broadway/N. Kensico Ave	Mt. Pleasant	1	Assist Ped. Traffic/Implement closure onto Broadway when directed
19	Cleveland St. / RR Tracks	MTA	2	Keep tracks clear from vehicle traffic
20	TSP/Cleavenad St.	NYSP	2	Implement S/B TSP Closure when directed/assist with pedestrian traffic
21	Broadway/Cleveland St.	Mt. Pleasant	1	Assist Ped. Traffic/Implement closure onto Broadway when directed
22	Broadway/Madison Ave.	Mt. Pleasant	1	Assist Ped. Traffic/Implement closure onto Broadway when directed
23	TSP/Valhalla Pl	NYSP	1	Assist Ped. Traffic/ Implement closure to access to TSP when directed
24	Broadway/Valhalla Pl	Mt. Pleasant	1	Assist Ped. Traffic/Implement closure onto Broadway when directed
25A	Broadway/Legion Dr.	Mt. Pleasant	2	Assist Ped. Traffic/Implement closure onto Broadway when directed
25B	Columbus/Cedar St.	Mt. Pleasant	1	Assist Ped. Traffic/Implement closure onto Broadway when directed
25C	Legion Dr/ Legion Dr. Ext	Mt. Pleasant	1	Only allow Residents local/traffic
25D	Legion Dr/ Howard Ave	Mt. Pleasant	1	Only allow Residents local/traffic
25E	Legion Dr/ Commerce St	Mt. Pleasant	1	Only allow Residents local/traffic/ Assist with evacuation
25F	Legion Dr/ Entrance Way	Mt. Pleasant	1	Only allow Residents local/traffic
25G	Legion Dr/ Wilson Ave	Mt. Pleasant	1	Only allow Residents local/traffic
25H	Legion Dr/ Davis Ave	Mt. Pleasant	1	Only allow Residents local/traffic
26	W. Lake Dr/N.Kensico Ave	Mt. Pleasant	1	Assist Ped. Traffic/Implement closure onto Broadway when directed
27	TSP/Lakeview Ave	NYSP	2	Implement S/B TSP Closure when directed/assist with pedestrian traffic
28A	Lakeview Ave/ RR Tracks	MTA	2	Keep tracks clear from vehicle traffic
28B	Lakeview Ave/ Commerce St.	Mt. Pleasant	1	Only allow Residents local/traffic/ Assist with evacuation
29	Bradhurst Ave/Lakeview Ave	Mt. Pleasant/WCS	1	Monitor traffic/Facilitate Detour route
30	Bradhurst Ave/Grasslands Rd.	Greenburgh	1	Monitor traffic/Facilitate Detour route
31	Grasslands Rd/Legion Dr.	Mt. Pleasant	2	Implement Closure except for Residents/Pedestrian traffic control
32	Virginia Rd/Hillside Ave.	Greenburgh	1	Monitor traffic/Facilitate Detour route
33	Westlake Dr / Prospect Ave	Mt. Pleasant	1	

Traffic Supervision

TBD	Inner Traffic	WCPD	1	Supervise Inner Traffic Posts
TBD	Outer Traffic	NYSP	1	Supervise Outer Traffic Posts
TBD	Mt. Pleasant Traffic	Mt. Pleasant	1	Supervise Mt. Pleasant Traffic Posts
TBD	North Castle Traffic	North Castle	1	Supervise North Castle Traffic Posts
Site	Park Security	WCPD	1	Supervise Security Posts

Traffic Relief

TBD	Inner Traffic		1	Provide Relief to Officers on Traffic Posts
Trp Reilly	Outer Traffic	NYSP	1	Provide Relief to Officers on Traffic Posts
Trp Carinici	Outer Traffic	NYSP		
TBD	Mt. Pleasant		1	Provide Relief to Officers on Traffic Posts
TBD	North Castle		1	Provide Relief to Officers on Traffic Posts

Roving Patrols

MCY 1	Inner Traffic	WCPD	1	Monitor/Address traffic conditions on Post
MCY 2	Inner Traffic	WCPD	1	Monitor/Address traffic conditions on Post
TBD	Outer Traffic	NYSP	1	Monitor/Address traffic conditions on Post
TBD	Rt. 22	North Castle	1	Monitor/Address traffic conditions on Post
MCY	Howard Ave.	Mt. Pleasant	1	Monitor/Address traffic conditions on Post
MCY	Broadway	Mt. Pleasant	1	Monitor/Address traffic conditions on Post
Gator	Broadway	Mt. Pleasant	1	Monitor/Address traffic conditions on Post

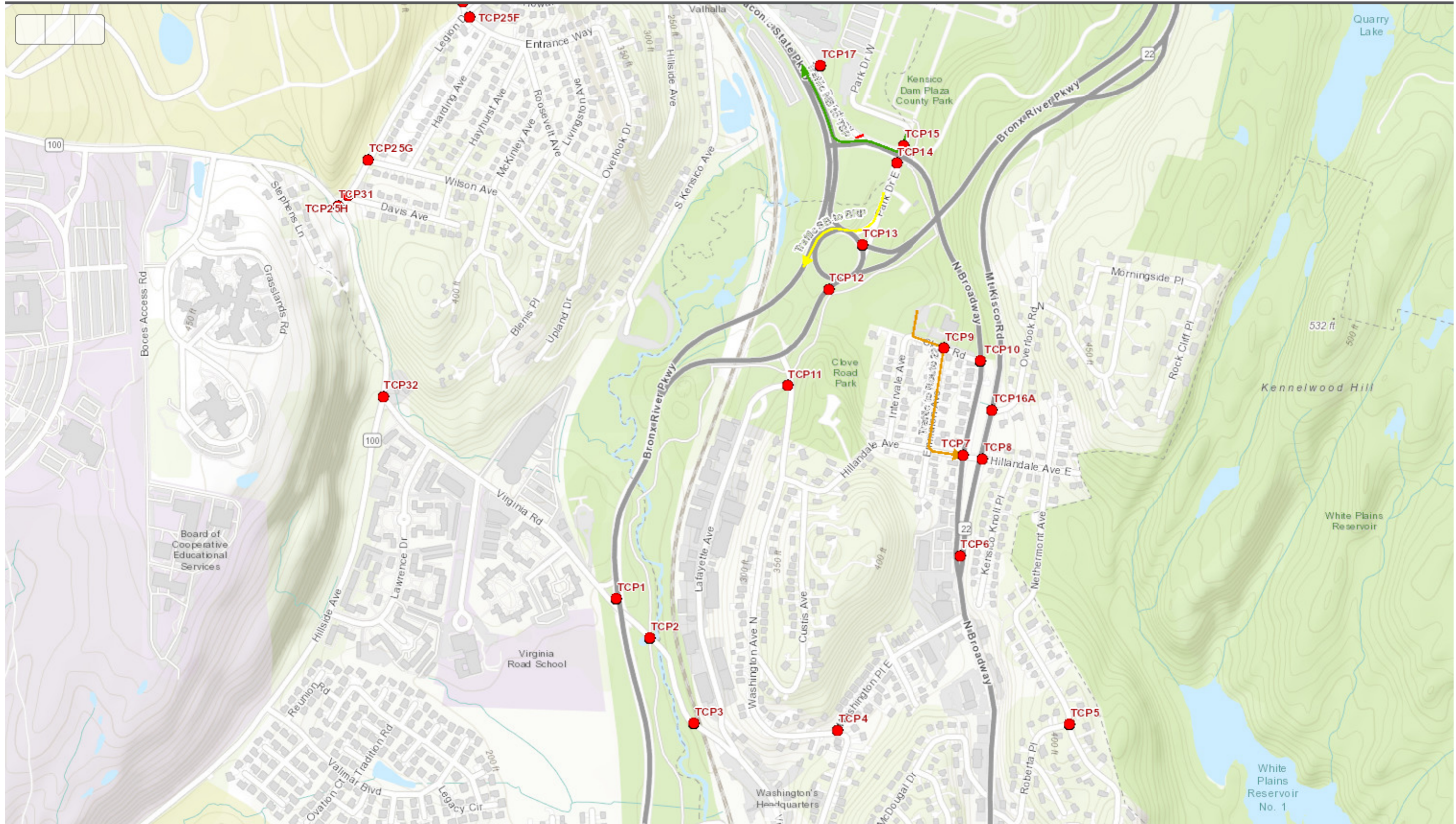

Westchester County Office of Emergency Management

Incident Action Plan

07/03/2022 08:00 to 07/04/2022 00:00



2022 Kensico Music and Fireworks Celebration

INCIDENT BRIEFING (ICS 201)

1. Incident Name Kensico Fireworks 2022	2. Incident Number:	3. Date/Time Initiated Date: 07/03/2022 Time: 1100 - 2300
4. Map/Sketch (include sketch, showing the total area of operations, the incident site/area, impacted and threatened areas, overflight results, trajectories, impacted shorelines, or other graphics depicting situational status and resource assignment):		

INCIDENT BRIEFING (ICS 201)

1. Incident Name Kensico Fireworks 2022	2. Incident Number:	3. Date/Time Initiated Date: 07/03/2022 Time: 0800 - 2300
7. Current and Planned Objectives		
8. Current and Planned Actions, Strategies, and Tactics:		
Time	Actions:	
0800	logistics Staging	
0900	Communications Operational	
1200	Parking in Dam Parking Lot	
1200	Canine Sweeps	
1300	Command Briefing	
1400	Personnel Briefing - outlying posts pickup bagged dinners	
1445	All personnel on post	
1500	Fill Kensico Dam parking lots - at 75% capacity, being parking in Oval	
~1600	Park cars in Oval - at 75% capacity, being parking in Clove Rd Field	
1700	Music Festival begins	
~1800	Park cars at Clove Rd Field	
~1900	Lots full and all closures are in effect	
2115	Fireworks show commences	
2200	Being emptying parking lots - Clove Rd Field Delayed Exit	
2245	Reopen roadways	
2300	Turn in ICS 214 to Branch Managers	
2330	Detail Complete	
6. Prepared by: Name: Sgt Paul F Stasaitis Position/Title: Sergeant Signature:		
ICS 201, Page 2	Date/Time: 06/05/2022 1100	

INCIDENT BRIEFING (ICS 201)

1. Incident Name Kensico Fireworks 2022	2. Incident Number:	3. Date/Time Initiated Date: 07/03/2022 Time: 0800 - 2300
9. Current Organization (fill in additional organization as appropriate):		
<div style="display: flex; justify-content: space-around; align-items: flex-start;"> <div style="border: 1px solid black; padding: 10px; text-align: center;"> Incident Commander(s) Capt James Greer, WCPD Joe Lemischak, WC Parks </div> <div style="display: flex; flex-direction: column; align-items: center;"> <div style="border: 1px solid black; padding: 5px; margin-bottom: 5px;"> Liaison Officer LT Michael Cindrich, WCPD </div> <div style="border: 1px solid black; padding: 5px; margin-bottom: 5px;"> Safety Officer Jason Ward, WCDES </div> <div style="border: 1px solid black; padding: 5px;"> Public Information Officer Kieran O'Leary, WCPD </div> </div> </div> <div style="display: flex; justify-content: center; margin-top: 20px;"> <div style="width: 20%;"></div> <div style="width: 20%;"></div> <div style="width: 20%;"></div> <div style="width: 20%;"></div> <div style="width: 20%;"></div> </div> <div style="display: flex; justify-content: space-between; margin-top: 10px;"> <div style="width: 22%; border: 1px solid black; padding: 5px;"> Planning Section Chief Sgt Paul F Stasaitis, WCPD </div> <div style="width: 22%; border: 1px solid black; padding: 5px;"> Operations Section Chief LT Joseph Peters, WCPD </div> <div style="width: 22%; border: 1px solid black; padding: 5px;"> Finance/Administration Section Chief LT Michael Cindrich, WCPD </div> <div style="width: 22%; border: 1px solid black; padding: 5px;"> Logistics Section Chief Sgt John Butcher, WCPD </div> </div>		
6. Prepared by: Name: Sgt Paul F Stasaitis Position/Title: Sergeant Signature:		
ICS 201, Page 3	Date/Time: 06/05/2022 1100	

INCIDENT OBJECTIVES (ICS 202)

1. Incident Name Kensico Fireworks 2022	<table style="width: 100%;"> <tr> <td style="width: 30%;">2. Operational Period:</td> <td style="width: 35%;"> Date From: 07/03/2022 Time From: 8:00 AM </td> <td style="width: 35%;"> Date To: 07/03/2022 Time To: 11:00 PM </td> </tr> </table>	2. Operational Period:	Date From: 07/03/2022 Time From: 8:00 AM	Date To: 07/03/2022 Time To: 11:00 PM												
2. Operational Period:	Date From: 07/03/2022 Time From: 8:00 AM	Date To: 07/03/2022 Time To: 11:00 PM														
3. Objective(s) : Provide and maintain on scene security and protection Identify, discover, or locate threats or hazards Collect and disseminate information Inform general public of immediate or perceived hazards or threats Establish capabilities (personnel & equipment) on site to complete triage Provide effective communications for multiple agencies																
4. Operational Period Command Emphasis : Ensure safety of event attendees and staff.																
General Situational Awareness Weather Time sensitive intelligence Crowd Control Traffic Control																
5. Site Safety Plan Required? Yes <input checked="" type="radio"/> No <input type="radio"/> Approved Site Safety Plan(s) Located at : Operations Post																
6. Incident Action Plan (the items checked below are included in this Incident Action Plan) <table style="width: 100%; margin-top: 10px;"> <tr> <td style="width: 33%;"><input checked="" type="checkbox"/> ICS 202</td> <td style="width: 33%;"><input checked="" type="checkbox"/> ICS 206</td> <td style="width: 34%;">Other Attachments:</td> </tr> <tr> <td><input checked="" type="checkbox"/> ICS 203</td> <td><input checked="" type="checkbox"/> ICS 207</td> <td><input type="checkbox"/></td> </tr> <tr> <td><input checked="" type="checkbox"/> ICS 204</td> <td><input checked="" type="checkbox"/> ICS 208</td> <td><input type="checkbox"/></td> </tr> <tr> <td><input checked="" type="checkbox"/> ICS 205</td> <td><input checked="" type="checkbox"/> Map/Chart</td> <td><input type="checkbox"/></td> </tr> <tr> <td><input type="checkbox"/> ICS 205A</td> <td><input type="checkbox"/> Weather Forecast / Tides / Currents</td> <td><input type="checkbox"/></td> </tr> </table>		<input checked="" type="checkbox"/> ICS 202	<input checked="" type="checkbox"/> ICS 206	Other Attachments:	<input checked="" type="checkbox"/> ICS 203	<input checked="" type="checkbox"/> ICS 207	<input type="checkbox"/>	<input checked="" type="checkbox"/> ICS 204	<input checked="" type="checkbox"/> ICS 208	<input type="checkbox"/>	<input checked="" type="checkbox"/> ICS 205	<input checked="" type="checkbox"/> Map/Chart	<input type="checkbox"/>	<input type="checkbox"/> ICS 205A	<input type="checkbox"/> Weather Forecast / Tides / Currents	<input type="checkbox"/>
<input checked="" type="checkbox"/> ICS 202	<input checked="" type="checkbox"/> ICS 206	Other Attachments:														
<input checked="" type="checkbox"/> ICS 203	<input checked="" type="checkbox"/> ICS 207	<input type="checkbox"/>														
<input checked="" type="checkbox"/> ICS 204	<input checked="" type="checkbox"/> ICS 208	<input type="checkbox"/>														
<input checked="" type="checkbox"/> ICS 205	<input checked="" type="checkbox"/> Map/Chart	<input type="checkbox"/>														
<input type="checkbox"/> ICS 205A	<input type="checkbox"/> Weather Forecast / Tides / Currents	<input type="checkbox"/>														
7. Prepared by: Name: Sgt Paul F Stasaitis Position / Title: Sergeant Signature:																
8. Approved by Incident Commander: Name: Captain James B Greer Signature:																
ICS 202	IAP Page	Date / Time 06/05/2022 1100														

ORGANIZATION ASSIGNMENT LIST (ICS 203)

1. Incident Name: Kensico Fireworks 2022		2. Operational Period: Date From: 07/03/2022 Date To: 07/03/2022 Time From: 08:00 AM Time To: 11:00 PM		
3. Incident Commander(s) and Command Staff:		7. Operations Section:		
IC / UCs	Capt James B Greer, WCPD	Chief	LT Joseph Peters WCPD	
	Joseph Lemischak, WC Parks	Deputy	Luci Labriolla-Cuffe WC DES	
Deputy	N/A	Staging Area	N/A	
Safety Officer	Jason Ward, WC DES	Branch	Law Enforcement	
Public Info. Officer	Kieran O'Leary, WCPD	Branch Director	LT James Genesi, WCPD	
Liaison Officer	LT Michael Cindrich, WCPD	Deputy	N/A	
4. Agency/Organization Representatives:		Division/Group	Site Security	Sgt James Dress, WCPD
Agency Organization	Name	Division/Group	Traffic - Inner	Sgt Brandon Amlung, WCPD
NYSP	LT Commerford	Division/Group	Traffic - Outer	Sgt David Shannon, NYSP
HVTMC / NYDOT	Todd McDonough	Division/Group	Special Operations	LT Paul Cusano, WCPD
DEP	Capt Rosa	Division/Group	Vehicle Barricades	Nick DiModugno, WC DPW
MTA PD	Capt Perrault	Branch	Fire Suppression	
North Castle PD	LT Hufnagle	Branch Director	Luci Labriolla-Cuffe WCDES	
Mt Pleasant PD	Capt Pierce	Deputy	N/A	
5. Planning Section:		Division/Group	North White Plains FD	Chief Albert Conte
Chief	Sgt Paul F Stasaitis, WCPD	Division/Group	Valhalla FD	Chief Michael Kohany
Deputy	PO Alexander Bates, WCPD	Division/Group	Banksville FD	Chief Al Farquher
Resources Unit	N/A	Division/Group	HMRT Liaison	Doug Stiller, WC DES
Situation Unit	N/A	Division/Group	Fire UTV 1	Valhalla FD
Documentation Unit	, WC DES	Branch	Event Parking	
Demobilization Unit	N/A	Branch Director	Kevin Cooke, WC Parks	
Technical Specialists	Sgt Mathieu Rizzozi, WCPD	Deputy	N/A	
Scribe	PO Rachael Santiago, WCPD	Branch	Medical	
		Branch Director	Guy Singer, WCDES	
		Division/Group	Health Care Facility Group	
6. Logistics Section:		Division/Group	Medical Reserve Corps	
Chief	Sgt John Butcher, WCPD	Division/Group	County EMT	
Deputy	Robert Russell, WC DES	Air Operations Branch		
Support Branch		Air Ops Branch Dir.	N/A	
Director	N/A			
Supply Unit	N/A			
Facilities Unit	N/A	8. Finance/Administration Section:		
Ground Support Unit	N/A	Chief	LT Michael Cindrich, WCPD	
Service Branch		Deputy		
Director	N/A	Time Unit		
Communications Unit	Sgt Joseph Spinelli, WCPD	Procurement Unit		
Medical Unit	Michael Volk, WC DES	Comp/Claims Unit		
Food Unit	Vicki Duval, WC DES	Cost Unit		
9. Prepared by: Name: Sgt Paul F Stasaitis Position/Title: Sergeant Signature: _____				
ICS 203	IAP Page _____	Date/Time: 06/05/2022 1100		

INCIDENT RADIO COMMUNICATIONS PLAN (ICS 205)

1. Incident Name: Kensico Fireworks				2. Date/Time Prepared: Date: June 14, 2022 Time:				3. Operational Period: Date From: 7/03/2022 Date To: 7/3/2022 Time From: 0800 Time To: 2300			
4. Basic Radio Channel Use:											
Zone Grp.	Ch #	Function	Channel Name/Trunked Radio System Talkgroup	Assignment	RX Freq N or W	RX Tone/NAC	TX Freq N or W	TX Tone/NAC	Mode (A, D, or M)	Remarks	
	1	L/E Branch Opps To/From MCP	WCPD F-3	Police Units	155.550	192.8	159.030	103.5	A	All Police Operations	
	2	L/E Special Response Team	VTAC 11	Tactical Response	155.137 5	156.7	155.137 5	156.7	A	WCPD SRT Tactical Response	
	3	I/C and Section Chiefs	Wave Radio	Section Chiefs	Opps	Opps	Opps	Opps	Cellular	I/C to section Chief	
	4	Site security / CP Security	VTAC 36	WCPD Kensico	151.137 5	136.5	159.472 5	136.5	A	WCPD Officers assigned to Kensico Plaza	
	5	MTA Traffic	MTA	MTA Traffic						MTA Units assigned	
	6	North Castle Traffic	North Castle	North Castle Traffic	153.800	167.9	159.255	167.9	A	North Castle Traffic	
	7	Mt Pleasant Traffic	Mt. Pleasant	Mt Pleasant Traffic	156.015	162.2	159.000	DPL343	A	Mt Pleasant Traffic	
	8	Dep Security	DEP	DEP Security						DEP	
5. Special Instructions:											
6. Prepared by (Communications Unit Leader) Name: <u>Sgt Joseph Spinelli</u> Signature: _____											
ICS 205			IAP Page _____			Date/Time: _____					

INCIDENT RADIO COMMUNICATIONS PLAN (ICS 205)

1. Incident Name: Kensico Fireworks				2. Date/Time Prepared: Date: June 14, 2022 Time:				3. Operational Period: Date From: 7/03/2022 Date To: 7/3/2022 Time From: 0800 Time To: 2300			
4. Basic Radio Channel Use:											
Zone Grp.	Ch #	Function	Channel Name/Trunked Radio System Talkgroup	Assignment	RX Freq N or W	RX Tone/NAC	TX Freq N or W	TX Tone/NAC	Mode (A, D, or M)	Remarks	
	9	Inner Traffic	VTAC 36	WCPD Traffic	151.137	136.5	159.472 5	136.5	A	Inner Traffic	
	10	Vehicle Barricades	WCDPW	Vehicle Barricades	154.995	118.8	158.955	118.8	A		
	11	Kensico Park Parking	Parks	Park Parking	468.687 5		468.687 5		A	Parks 6	
	12	NYSP Outer Traffic	NYSP CAR-CAR	Outer Traffic	154.665		154.665			NYSP Car to Car	
	13	Fire Branch Opps	WC-FG-1	Fire Units	453.037 5	100.0PL	453.037 5	100.0PL	A	Ground Opps Conventional	
	14	Fire Section	Spcl Event 1	Fire Command	WC P25 Trunk		WC P25 Trunk		D	WC UHF P-25 Trunking	
	15	EMS Branch Opps	WC-FG-3	EMS Units	453.887 5	100.0PL	453.887 5	100.0PL		Ground Opps Conventional	
	16	EMS Section	MCI1	EMS Command	WC P25 Trunk		WC P25 Truck			WC UHF P-25 Trunking	
5. Special Instructions:											
6. Prepared by (Communications Unit Leader) Name: <u>Sgt Joseph Spinelli</u> Signature: _____											
ICS 205			IAP Page _____			Date/Time: _____					

INCIDENT RADIO COMMUNICATIONS PLAN (ICS 205)

1. Incident Name: Kensico Fireworks				2. Date/Time Prepared: Date: June 14, 2022 Time:				3. Operational Period: Date From: 7/3/2022 Date To: 7/3/2022 Time From: 0800 Time To: 2300			
4. Basic Radio Channel Use:											
Zone Grp.	Ch #	Function	Channel Name/Trunked Radio System Talkgroup	Assignment	RX Freq N or W	RX Tone/NAC	TX Freq N or W	TX Tone/NAC	Mode (A, D, or M)	Remarks	
	17	OEM/DES Control	OEM T/A	OEM T/A	477.3250	100.0PL	477.3250	100.0PL	A	Conventional	
	18	FC1/ECC Comms	WC TRUNK OPS 1	FC1 to ECC	WC P25 Trunk		WC P25 Trunk		D	WC UHF P25 Trunking	
	19	DES trucks	UTAC 42D	DES Trucks	453.7125	CS	453.7125	156.7	A	Direct Analog (12.5)	
	20	Logistics	UTAC 41	Site Logistics	453.4625	156.7	453.4625	156.7	A		
	21	DES Command	WC INTEROP 1	All DES Command	WC P25 Trunk		WC P25 Trunk		D	DES Command Staff	
5. Special Instructions:											
6. Prepared by (Communications Unit Leader) Name: <u>Sgt Joseph Spinelli</u> Signature: _____											
ICS 205			IAP Page _____			Date/Time: _____					

MEDICAL PLAN (ICS 206)

1. Incident Name: 2022 Kensico Music Festival		2. Operational Period: Date From: 7/3/2022 Time From: 1000		Date To: 7/3/2022 Time To: 2330	
---	--	--	--	------------------------------------	--

3. Medical Aid Stations:			
Name	Location	Contact Number(s)/Frequency	Paramedics on Site?
Health Care Facility (HCF1)	Park Drive West (Near Concession)	FG3	<input type="checkbox"/> Yes <input checked="" type="checkbox"/> No
DES - EMS Gator #1	Support on-site transfer to EMS or HCF1	FG3	<input type="checkbox"/> Yes <input checked="" type="checkbox"/> No
DES - EMS Gator #2	Support on-site transfer to EMS or HCF1	FG3	<input type="checkbox"/> Yes <input checked="" type="checkbox"/> No
Valhalla UTV -1	Support outer perimeter of park	FG3	<input type="checkbox"/> Yes <input checked="" type="checkbox"/> No
			<input type="checkbox"/> Yes <input checked="" type="checkbox"/> No
			<input type="checkbox"/> Yes <input type="checkbox"/> No

4. Transportation (indicate air or ground):			
Ambulance Service	Location	Contact Number(s)/Frequency	Level of Service
Empress EMS (Ground)	Adjacent to ICP	FG3	<input checked="" type="checkbox"/> ALS <input type="checkbox"/> BLS
Empress EMS (Ground)	Park Drive West (Near HCF1)	FG3	<input type="checkbox"/> ALS <input checked="" type="checkbox"/> BLS
Valhalla EMS (82-B1 & 82-B2)	Outside of park	FG3	<input type="checkbox"/> ALS <input checked="" type="checkbox"/> BLS
Air Medical Services	Closet assests will be requested via 60-Control	FG6	<input checked="" type="checkbox"/> ALS <input type="checkbox"/> BLS

5. Hospitals:							
Hospital Name	Address, Latitude & Longitude if Helipad	Contact Number(s)/Frequency	Travel Time		Trauma Center	Burn Center	Helipad
			Air	Ground			
Westchester Medical Center	Grasslands Road Valhalla, NY 10595	(914) 493-7307	5 Mins.	7 Mins.	<input checked="" type="checkbox"/> Yes Level: <u>1</u>	<input checked="" type="checkbox"/> Yes <input type="checkbox"/> No	<input checked="" type="checkbox"/> Yes <input type="checkbox"/> No
White Plains Hospital	41 E Post Rd White Plains, NY 10601	(914) 681-1155	N/A	10 mins.	<input type="checkbox"/> Yes Level: _____	<input type="checkbox"/> Yes <input checked="" type="checkbox"/> No	<input type="checkbox"/> Yes <input checked="" type="checkbox"/> No
Phelps Memorial Hospital	701 N Broadway Sleepy Hollow, NY 10591	(914) 631-5908	N/A	12 Mins.	<input type="checkbox"/> Yes Level: _____	<input type="checkbox"/> Yes <input checked="" type="checkbox"/> No	<input type="checkbox"/> Yes <input checked="" type="checkbox"/> No
Northern West. Hospital	400 East Main St Mt. Kisco, NY 10549	(914) 666-0540	N/A	18 Mins.	<input type="checkbox"/> Yes Level: _____	<input type="checkbox"/> Yes <input checked="" type="checkbox"/> No	<input type="checkbox"/> Yes <input checked="" type="checkbox"/> No
St John's Riverside Hospital	967 N Broadway Yonkers, NY 10701	(914) 964-4567	N/A	21 Mins.	<input type="checkbox"/> Yes Level: _____	<input type="checkbox"/> Yes <input checked="" type="checkbox"/> No	<input type="checkbox"/> Yes <input checked="" type="checkbox"/> No

6. Special Medical Emergency Procedures:	
-Check all required gear including MCI Trailer. Utilize appropriate PPE as needed and don reflective vests after nightfall. -All medical emergencies requiring transport shall be reported to the Medical Branch. Report should include nature and severity of the injury or illness and transport destination. -The closest appropriate EMS transport unit will be dispatched if required (ALS/ BLS/ AMS) -UTVs will be used to transfer non-ambulatory patients with limited access due to crowds to the HCF or closest available ambulance. -Follow NYS and collaborative EMS treatment protocols as required. -A ePCR or field medical log shall be completed for all patient encounters (ie Name, Address, Age, and treatment provided). Patients who should be or are transported to a hospital will have ePCRs completed by the evaluating EMS agency. -All personnel are reminded to stay well-hydrated and maintain good situational awareness. Consider sun protection <input type="checkbox"/> Check box if aviation assets are utilized for rescue. If assets are used, coordinate with Air Operations.	

7. Prepared by (Medical Unit Leader): Name: <u>Nyle Salley</u>	Signature: <u>Nyle Salley</u>
---	-------------------------------

Digitally signed by Nyle Salley
 Date: 2022.06.17 15:25:54 -0400

8. Approved by (Safety Officer): Name: _____	Signature: _____
---	------------------

ICS 206	IAP Page _____	Date/Time: _____
---------	----------------	------------------



KENSICO MUSIC FEST & FIREWORKS 2022

WESTCHESTER COUNTY SPECIAL EVENT CONTINGENCY PLAN

July 3, 2022

Version: 06/07/2022, 1100 hours

Note: post event edits included in this version

Page intentionally blank

Contents

<i>Introduction</i>	5
<i>Resource Management & Contingency Staging</i>	6
<i>Emergency Alerting & Public Information</i>	8
<i>Site Evacuation</i>	9
<i>Mass Casualty Incident (MCI) Strategy</i>	10
<i>Fire Suppression and Water Supply</i>	13
<i>Hazardous Materials and/or Devices</i>	14
<i>Active Killing (Active Shooter) Incident</i>	15
<i>Friends & Family Reception Center</i>	16
<i>Appendix A – EMS Patient Transport Log</i>	17
<i>Appendix B – Medical Operations Contact Information</i>	18
<i>Appendix C – Staging Area Layout – Westchester Community College</i>	19
<i>Appendix D – WCC Staging Area Access/Egress to/from the incident</i>	20
<i>Appendix E – BOCES Staging Area Access/Egress</i>	22
<i>Appendix F – Evacuation South Route, Primary – Pedestrian Foot Traffic</i>	24
<i>Appendix G – Evacuation North Route, Secondary – Pedestrian Foot Traffic</i>	25
<i>Appendix H – Onsite Apparatus/Equipment Locations</i>	26
<i>Appendix I – Rescue Task Force Rally Locations</i>	27
<i>Appendix J – Grid for Location Identification</i>	28
<i>Appendix K – Contacts for Contingency Plan Prior to the Event</i>	29

Page intentionally blank

Introduction

To optimize emergency planning efforts for the 2022 Kensico Music Fest and Fireworks a contingency plan was developed to provide clear and concise guidelines in response to an unforeseen events or large scale emergency.

The safety and security of the event attendees and the emergency response personnel's supporting the event is of prime concern. To best coordinate a unified and coordinated response all personnel shall follow the guidelines.

The **activation** of the Contingency Plan will be coordinated through the Incident Command Post. All participants will be notified over the radio that the plan has been put in place. At this point, units assigned to an alternate role during the contingency activation should report to the predetermined location.

Although communications may be chaotic all responders shall monitor the assisted or directed radio channel and report to the assigned branch director(s). Limit radio traffic unless urgent and use direct and concise messaging.

The following provides an overview of plan activation process:

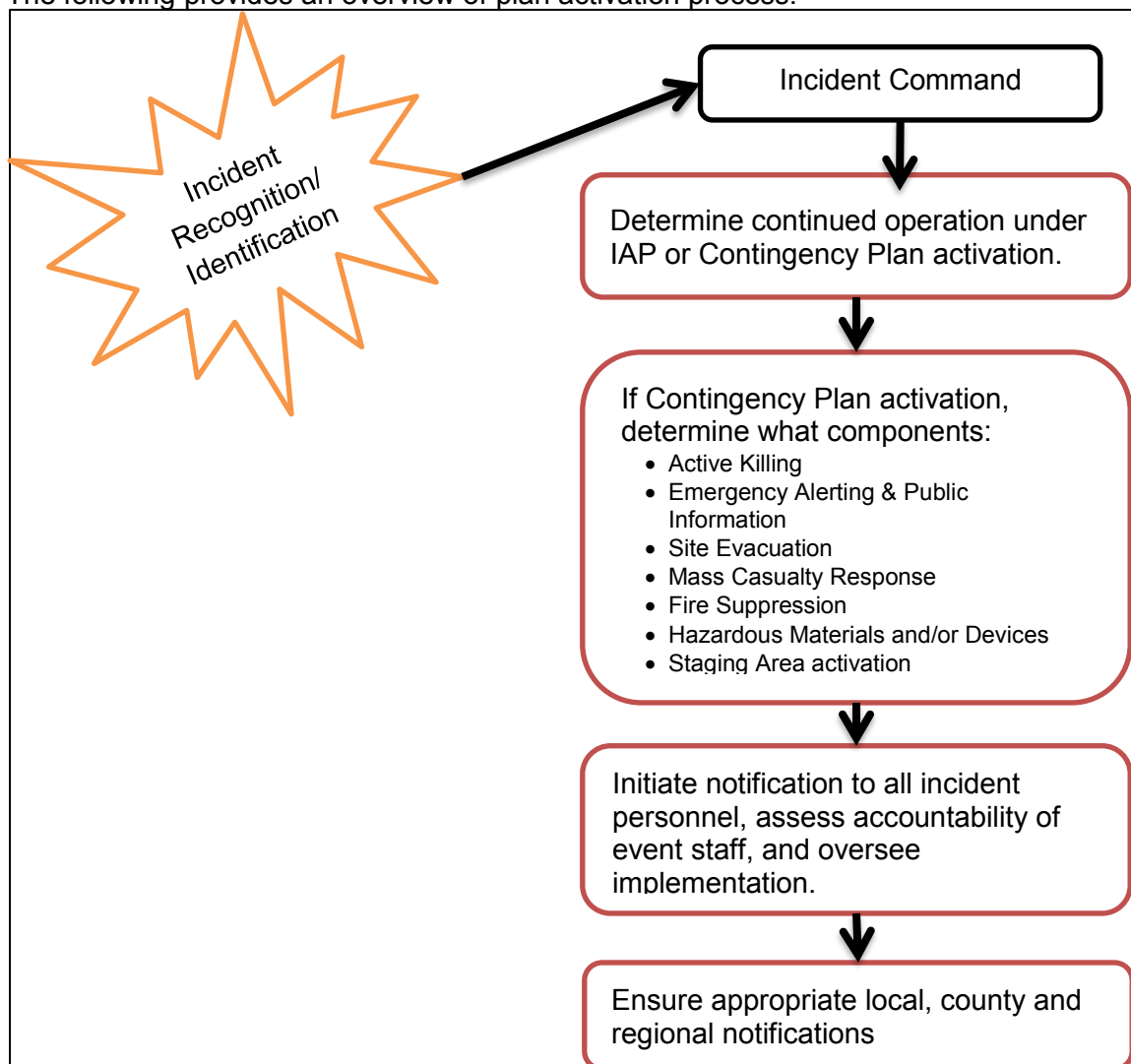

Resource Management & Contingency Staging **(LE/Fire/EMS)**

The Unified Command structure will determine the need for mutual-aid resources based on the incident type and additional resources being requested.

Special Resource Requests:

If required any special response asset will be required, the request will be made by the ICP. Specific staging or response information will be provided at that time. (EG: HDU, METU, Etc.)

Staging Areas

In the event that mutual aid resources are required, a Staging Area will be selected and announced to Incident personnel in-coming resources. A STAGING AREA MANAGER will be assigned to manage the police, fire and EMS resources.

Staging Area Manager (STAM): The first arriving Law Enforcement officer arriving at the Staging Area will be the designated STAM and direct units to the required location upon request. Additionally, the Fairview Fire District will be notified and requested to provide supporting staff. (The Fire Branch Director will request through 60 Control the assistance of the Fairview Fire District.)

Staging Area: The **primary** Staging Area designated for a large mutual aid response will be at the Westchester Community College parking lot #11 (East Gate Entrance is located on Grasslands Road (Between Tecumseh Avenue and Lewis Ave). Appendix C – Staging Area Layout – Westchester Community College

Primary Access From WCC to Kensico Dam: (Appendix D – WCC Staging Area Access/Egress *to/from the incident*) The primary access to the Kensico Dam from the Staging Area will be to:

- Right (east) on Grasslands Road
- Left (north) onto Legion Drive
- Right (east) onto Broadway

Primary Egress from Kensico Dam: (Appendix D – WCC Staging Area Access/Egress *to/from the incident*) EMS units transporting patients to area hospitals will follow:

- Taconic State Parkway (TSP) North
- Left onto Lakeview Avenue
- Left onto Bradhurst Avenue
- Right onto 100c to the Sprain Brook Parkway (North or South depending on destination facility)

Secondary Access from WCC to Kensico Dam: (Appendix D – WCC Staging Area Access/Egress *to/from the incident*) The secondary access to the Kensico Dam from the Staging Area will be to:

- Right (east) on Grasslands Road
- Left (east) onto Virginia Road

- Left onto Route 22 (north) veer left onto North Broadway
- **Special note:** in the event that the “Secondary Evacuation” location is activated, the Secondary Access shall be utilized.

Secondary Egress Kensico Dam: (Appendix D – WCC Staging Area Access/Egress *to/from the incident*) EMS units transporting patients to area hospitals will follow.

- Right (south) onto North Broadway
- Veer Right (south) and continue on North Broadway until I-287.
- I-287 can be accessed East or West to the designated hospital assigned.

Alternate Staging Area: (Appendix E – BOCES Staging Area Access/Egress) The alternate Staging Area, in the event the above noted location is unavailable or undesirable, will be at the BOCES Campus off of Route 22 & Old Orchard Street in White Plains (North or the Dam Access Road). Additionally, the West Harrison Fire Department, supporting North White Plains Fire Company, will be notified and requested to provide supporting staff by the Fire Branch Director.

Emergency Alerting & Public Information

Alerting & Public Information Strategy

Issuance of public warning and information, in addition to media facilitation shall be coordinated through Unified Command and the incident Public Information Officer. The following provides an overview of the roles and responsibilities:

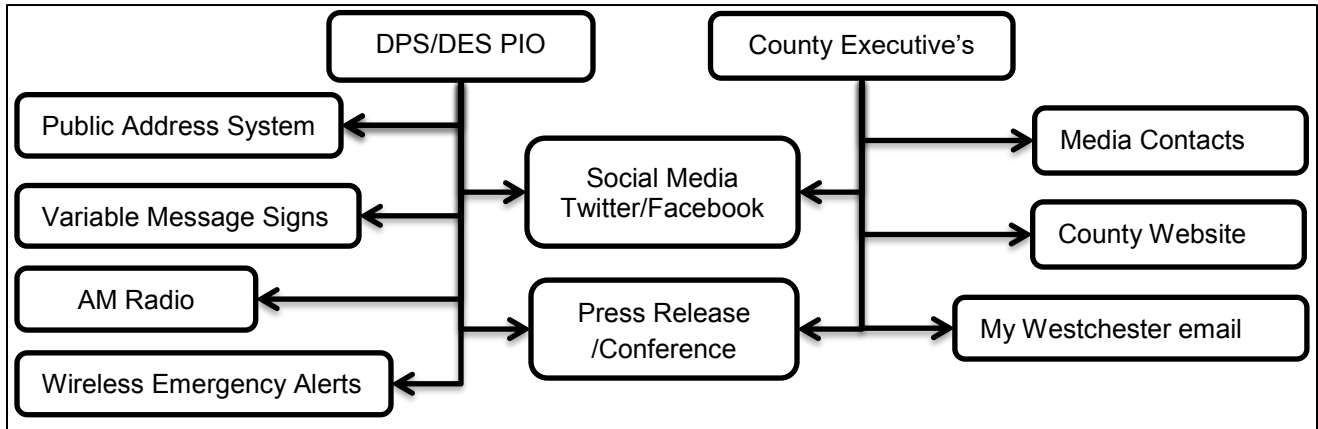

Public Alerting/Information Tools:

Public warning and information message content shall be approved by the Incident/Unified Commander(s).

- Event Public Address System (accessed via stage; *and possibly remote via ICP*)
- Social Media (Parks Department, OCE Communications Office).
 - Parks Twitter Account for event notifications.
- DES Voice Star Variable Message Sign and associated 1610 AM radio station (programmable):
 - Refer to the Evacuation section of this plan for pre-scripted Evacuation public address messages.
- Wireless Emergency Alerts (cellular mass broadcast):
 - Onsite Facilitator: Event Planning Section (WCOEM staff);
 - Via: New York State Watch Center, 518-292-2200. NYS Watch Center has been provided the following information in advance of the event:
 - Location: Kensico Dam Plaza
1 Bronx River Parkway, Valhalla, NY
41°04'16.6"N 73°46'04.5"W, <https://goo.gl/maps/Z27kUhxyjC72>

Pre-identified Media Staging Areas

The following locations have been pre-identified to support implementation in the event required. The actual selection will factor; incident impact and access, safety and security of survivors, responders and media personnel; and media requirements.

- Metro North Rail Parking Lot
- North White Plains Library
- Hudson Valley Transportation Management Center

Note: Media is on site for the event and should be provided with safety instructions and located appropriately.

Site Evacuation

The Kensico Music Fest & Fireworks draws between 10,000 and 18,000 attendees. Due to the unique design of the Kensico Dam Plaza, parking onsite is limited on the two grassy areas located directly south of Kensico Plaza, with supplementary parking made available at select fields located in proximity to the Park. In addition to vehicle traffic, attendees enter and exit the area on foot from the east, west and south.

To activate this element of the Contingency Plan, the ICP will request a radio announcement to all first responders that the Contingency Plan is now in effect and the selected evacuation route/s. Communication Unit will trigger the AM Radio message, Parks will trigger the social media message, the EOC will trigger Wireless Emergency Alerts.

Evacuation South (Primary)

In the event of an emergency evacuation, attendees will be directed via remote Public Address system to exit the Plaza on foot and walk on the northbound side of the Bronx River Parkway approximately 2,500 feet to the Assembly Area (Primary), located at the Virginia Road baseball field to the north of the intersection of Bronx River Parkway and Virginia Road.

PUBLIC ADDRESS MESSAGE: ALL EVENT PARTICIPANTS PLEASE EVACUATE THE PARK BY WALKING SOUTH ON THE BRONX RIVER PARKWAY. ASSEMBLE AT THE BALL FIELD AT THE INTERSECTION OF VIRGINIA ROAD.

Traffic Control Points at Broadway and Park Drive East, as well as Broadway and Taconic State Parkway, must control pedestrian traffic and direct attendees south on the Bronx River Parkway.

Reference Appendix F – Evacuation South Route, Primary – Pedestrian Foot Traffic

Evacuation North (Secondary)

In the event that the South evacuation route is not available or an alternate route is required, all pedestrian traffic should be directed north on the Taconic State Parkway (northbound lanes) and gather away from any direct danger. Lakeview Avenue should be closed at the TSP to maximize pedestrian safety.

PUBLIC ADDRESS MESSAGE: ALL EVENT PARTICIPANTS PLEASE EVACUATE THE PARK BY WALKING NORTH ON THE TACONIC STATE PARKWAY. ASSEMBLE AT THE LAKEVIEW ROAD INTERSECTION.

Reference Appendix G – Evacuation North Route, Secondary – Pedestrian Foot Traffic

Mass Casualty Incident (MCI) Strategy

The goal of the Kensico Music Fest & Fireworks MCI Strategy is, through a Unified Command structure, to provide efficient, timely and appropriate pre-hospital medical care and transportation of the sick and injured to appropriate hospitals. This requires a timely transition from special event mode to MCI mode and knowledge of the transition by all parties involved.

As the event is transitioned, so must the control of EMS resources. In the occurrence of any large-scale event that may occur, an expanded Medical Branch structure will be instituted with the intent of mitigating such an event.

Pre-staged resources will be reconfigured as necessary to assist patients on site. Apparatus/Equipment will be staged on site as follows: (Appendix H – Onsite Apparatus/Equipment Locations)

- Westchester County DES MCI Trailer will be staged in the North/West area of the outer parking area (oval);
- (1) ALS ambulance will be staged to the east of the Command Post;
- (1) BLS ambulance will be staged inside Kensico Plaza near the Healthcare Facility;
- (1) EMS UTV will be staged inside Kensico Plaza to reach difficult access locations;
- (1) EMS UTV will be staged to the east of the Command Post to reach difficult access locations.
- Each of the above units assigned a “Blast Bag” for the duration of the event.

Requests for mutual-aid will be coordinated through the Incident Command Post (ICP) by the Medical Branch Director.

MCI Levels: (Rule of thumb – 1 ambulance for 2 casualties)

Level:	Pt. Count:	Ambulances:
Level 1	3 - 10	2 - 5
Level 2	11 - 25	6 - 13
Level 3	> 25	13 +

MCI Trailers: Request additional MCI trailers for every additional 25 patients.

Bus Transportation: The use of mass transportation resources should be considered for large numbers of walking wounded (Green Patients). If a bus(s) is required a request should be made to the ICP.

METU: The City of Yonkers has a Medical Evacuation Transportation Unit (METU) available for large medical events. The unit can provide transportation of stable sitting and supine patients and can be requested through the ICP.

Medical Branch Operations

Triage:

The closest EMS response team will be dispatched to identify any potential event. These teams will ensure proper scene assessment and assure scene

safety for any subsequent responders, and relay to the ICP the number of patients, potential origin, and immediate resources needed. The first arriving unit must immediately take appropriate actions for personal safety and make immediate Personal Protective Equipment (PPE) recommendations for all responding emergency services personnel.

The Healthcare Facility (HCF) lead will assume the role of TRIAGE UNIT and immediately begin triage using the START/JUMP START triage protocol. The Triage Unit Leader will determine a safe area for walking wounded and psychologically injured to congregate and immediately liaise with Fire and Police regarding the potential for decontamination of victims.

Additional personnel resources as they become available (i.e. EMS, Medical Reserve Corps, fire, etc.) will be assigned in teams of two to assist in triage accordingly.

- NOTE: In the event the HCF leader is unavailable, the first arriving EMS Responder (EMT or Paramedic) will assume the Triage Unit Leader role

Treatment:

The EMS UTV 1 unit will assume the role of TREATMENT UNIT and will establish operations at the location identified on the Contingency Plan Site Map as the Treatment/Triage Area, which is at a safe distance from the incident. The Treatment Area chosen should take into account accessibility to arriving transportation resources, wind direction and the potential for decontamination of victims.

Additional personnel resources as they become available (i.e. EMS, Medical Reserve Corps, fire, etc.) will be assigned to assist as needed.

- NOTE: In the event EMS UTV 1 is unavailable, the second arriving EMS Responder (EMT or Paramedic) will be designated as Treatment Unit Leader.

Transport:

The EMS UTV 2 unit will assume the role of TRANSPORT UNIT to coordinate the dispersal of patients to hospitals. The Transport Unit should have the ability to communicate with the ICP, Medical Branch Director, Operations, and the Staging Officer. The Transport Unit Leader will track the number of and status of all patients transported to each facility. The Transport Group Supervisor will, in conjunction with the Medical Branch Director, ascertain bed availability from all local Emergency departments and, based on that information and patient condition, make appropriate destination decisions. The Transport Group Supervisor will, in conjunction with the Medical Branch Director, notify hospitals of transport of patients to their facility.

Patient Tracking:

Triage Tags will be made available to the on-site Healthcare Facility, MCI Trailer, and each ambulance. Triage Tags must be used for all patients transported to the hospital and should be initiated by the Triage Officer and updated by the Treatment and Transportation Officers as necessary. Additionally, all patients shall be tracked utilizing Appendix A - EMS Patient Transport Log.

HELI-SPOT:

In the event transportation via helicopter is determined necessary, the following locations have been pre-identified however request for the resource, and activation/use of these locations must be coordinated through the ICP:

Primary location: WCC Baseball Fields

Alternate location: Pat Henry Baseball Field S. Kensico Ave west of parkway.

Rescue Task Force (RTF):

In the event that incident conditions necessitate warm zone operations to provide life-sustaining care, Incident Command may activate the pre-designated RTF members, consisting of Law Enforcement, Fire and EMS personnel, including the RTF leader, filled by the designated Law Enforcement officer. The RTF will be deployed through the Operations Section, specifically coordinated by the Law Enforcement and Medical branches.

The RTF shall consist of the following staff, all having previously participated in the DPS/DES RTF training:

- (2-6) Law Enforcement personnel
- (0-4) Firefighters
- (2-6) EMS providers

The equipment for the fire and EMS RTF members shall be as follows (at a minimum):

- (1) Blast bag backpacks (pre-staged at each of the rally locations)
- (2) Skeds (pre-staged at each of the rally locations)
- (1) Portable radio
- Armband designating RFT team (if multiple RTFs activated)

If activated, members will marshal in designated (or announced) location to be briefed on situation and RTF operations specific to the incident.

The predesignated areas are as follows (Appendix I – Rescue Task Force Rally Locations):

- RTF 1 (Color Yellow) Rally location is the traffic triangle east of the circle (Ramp from Circle to Rt. 22)
- RTF 2 (Color Green) Rally location is the construction yard adjacent to Park Drive East.
- RTF 3 (Color Blue) Rally location is the trailer storage parking lot inside the park.

Fire Suppression and Water Supply

Fire suppression activities will be handled as necessary by the Valhalla and North White Plains Fire Departments and will be supplemented by the Westchester County Department of Emergency Services. Appropriate personnel and equipment will be on site from 5:00PM to 11:00PM.

Apparatus will be staged on site as follows: (Appendix H – Onsite Apparatus/Equipment Locations)

- (1) Tanker will be staged between Park Drive East and the Command Post;
- (1) Engine will be staged between Park Drive East and the Command Post;
- (1) Engine will be staged inside the Kensico Plaza behind the food vendor station to the left of the reflecting pool;
- (1) All-terrain vehicle/pumper will be staged at the southern end of the Kensico Plaza to reach difficult access locations.

Hazardous Materials and/or Devices

Incidents involving the potential, perceived or actual chemical, biological, and/or radiological agent release will necessitate the dispatch of the appropriate agencies to respond.

On-site HazMat Resources: (Appendix H – Onsite Apparatus/Equipment Locations)

- Westchester County Hazardous Materials Response Team liaison.
 - (1) Fire/HazMat UTV will be staged inside Kensico Plaza to reach difficult access locations;
 - Additional resources requested for response upon request
- Westchester County Police Hazardous Device Unit.
 - (1) HDU Truck (small) will be staged inside Kensico Plaza;
 - (1) HDU Truck (large) will be staged near the command post;

Environmental Monitoring Meters will be deployed during the event to monitor for the following:

- Alpha, Beta and Gamma Radiation
- Combustible Gases
- Oxygen Level, Carbon Monoxide
- Hydrogen Sulfide
- PID meter (Volatile Organic Compounds)
- Chem-Pro (WMD agents / Toxic Industrial Chemicals)
- Chlorine

Gross Decontamination:

As the event dictates or upon request of the Incident Commander, a gross decontamination corridor will be established.

- A smaller scale gross decontamination corridor can be established by using one of the two staged engines along Park Drive East (just south of the Kensico Dam Plaza entrance)
- A larger scale gross decontamination corridor can be established using on-site Fire resources and hydrants in the following areas:
 - North Broadway at the Holy Name of Jesus Church
 - BRP (North) at Washington - with master stream fog nozzle.

Active Killing (Active Shooter) Incident

If an event occurs which involves the active killing of victims; law enforcement's primary focus will be to isolate, distract and neutralize the threat. This includes an attack with any weapon including firearms, knives, vehicles, explosives, et cetera. The speed and definitive response by law enforcement is paramount.

- **NOTE:** Event personnel not engaged in the above operations should take emergency lifesaving actions such as Run (Avoid), Hide (Deny), or Fight (Defend).
 - These actions may include finding a safe location with considerations for cover (ballistic protection)/concealment (visual protection) as appropriate to the circumstances.
 - Where possible, similar instruction/guidance should be provided to attendees and other event staff not engaged in the event management/emergency response.

Once the killing has been stopped, the focus will be turned to medical response to treat the injured and prevent mortality from their wounds where possible. This will be accomplished by the actions detailed in the *Mass Casualty Incident (MCI) Strategy* section of this plan, which may include the integration of police, fire and medical services.

Friends & Family Reception Center

Planning Assumptions

- In an emergency that results in evacuation, friends and family that arrived together will be separated and will need to be reunited.
- In an emergency that results in mass casualty/mass fatality, friends and family who were not at the event will come looking for people they cannot contact.
- In an emergency that results in evacuation, event attendees may lose access to their cars as the area becomes a crime scene or the vehicles are damaged.

Friends & Family Reception Center (FFRC) Location

- Primary FFRC Location: Westchester Community College (West Gate Entrance)
- Secondary FFRC Location: TBD

If an alternate is required, the selected location should be near the scene but far enough away not to be directly impacted.

Public Information Coordination:

When activating this location, public information must be coordinated with the PIO, Parks, DPS and the Office of the County Executive:

- Media release notifying friends and family looking for someone to not go to the scene, but to go to the FFRC.
- Use United Way 211 as a Public Inquiry Call Center and establish a liaison between the PIO and 211.

Incident & FFRC Communication/Coordination

- Establish a liaison between Unified Command, the FFRC and a liaison to the Hospitals for the purpose of information exchange and family reunification.
- Staff the FFRC with law enforcement (security and detectives), Red Cross (family reunification) and DCMH (Psych Emergency Response Team).

FFRC Support Services/Extended Operations

- The FFRC is setup immediately after the emergency. A decision is then made if the services need to be expanded and to operate a Family Assistance Center (refer to County FAC Guide).
- Transportation assistance/support:
 - Establish a bus(es) that could be used to transport evacuees, who no longer have access to a vehicle, to the FFRC or some other location to await pickup by friends or family
 - Establish a liaison between Unified Command and DPW/T who can contact Liberty Lines to deploy buses, as needed
 - The buses should either be accessible to people with disabilities or a paratransit van requested specifically for this purpose

Appendix A - EMS Patient Transport Log

INSTRUCTIONS: Complete fields below for each patient transported. Transport Unit Leader returns this form to the ICP when completed.

EMS TRANSPORT OFFICER	DATE	TIME STARTED
-----------------------	------	--------------

PATIENT ID (NAME AND/OR TAG #)	TRANSPORT AGENCY	VEHICLE ID	DESTINATION	TAG	TIME
1					
2					
3					
4					
5					
6					
7					
8					
9					
10					
11					
12					
13					
14					
15					
16					
17					
18					
19					
20					
21					
22					
23					
24					
25					

Appendix B – Medical Operations Contact Information

<u>Contact</u>	<u>Location</u>	<u>Phone</u>
EMERGENCY COMMUNICATIONS CENTER (ECC) - 60 Control	Dept. Of Emergency Services 4 Dana Rd, Valhalla, NY 10595	914-231-1900 <i>Emergency</i> 914-231-1905 <i>Non-Emergency</i> Fax Number: 914-231-1848
COUNTY EMS COORDINATOR Michael Volk, Chief Mkv1@westchestergov.com	Dept Of Emergency Services 4 Dana Rd, Valhalla, NY 10595	914-760-4072 Cell 914-231-1684 Work Fax Number: 914-813-4106
MEDICAL BRANCH DIRECTOR Guy Singer, EMS Zone Coord. EMS 11 Gms3@westchestergov.com	KENSICO ICP – Kensico Circle	914-804-7014 Cell
KENSICO EVENT HEALTHCARE FACILITY Phelps Memorial Hospital Center	Kensico – Park Drive West	914-424-1300 Cell
WESTCHESTER COUNTY POLICE	1 Saw Mill River Parkway Hawthorne, NY 10532	914-864-7890
KENSICO INCIDENT COMMAND POST	KENSICO ICP – Kensico Circle	914-260-5071 Is this accurate?

Appendix C – Staging Area Layout – Westchester Community College

Staging location is preplanned for Lot 11 at WCC



Appendix D – WCC Staging Area Access/Egress to/from the incident

2016 Kensico Dam MusicFest /Fireworks Primary Contingency Access / Egress

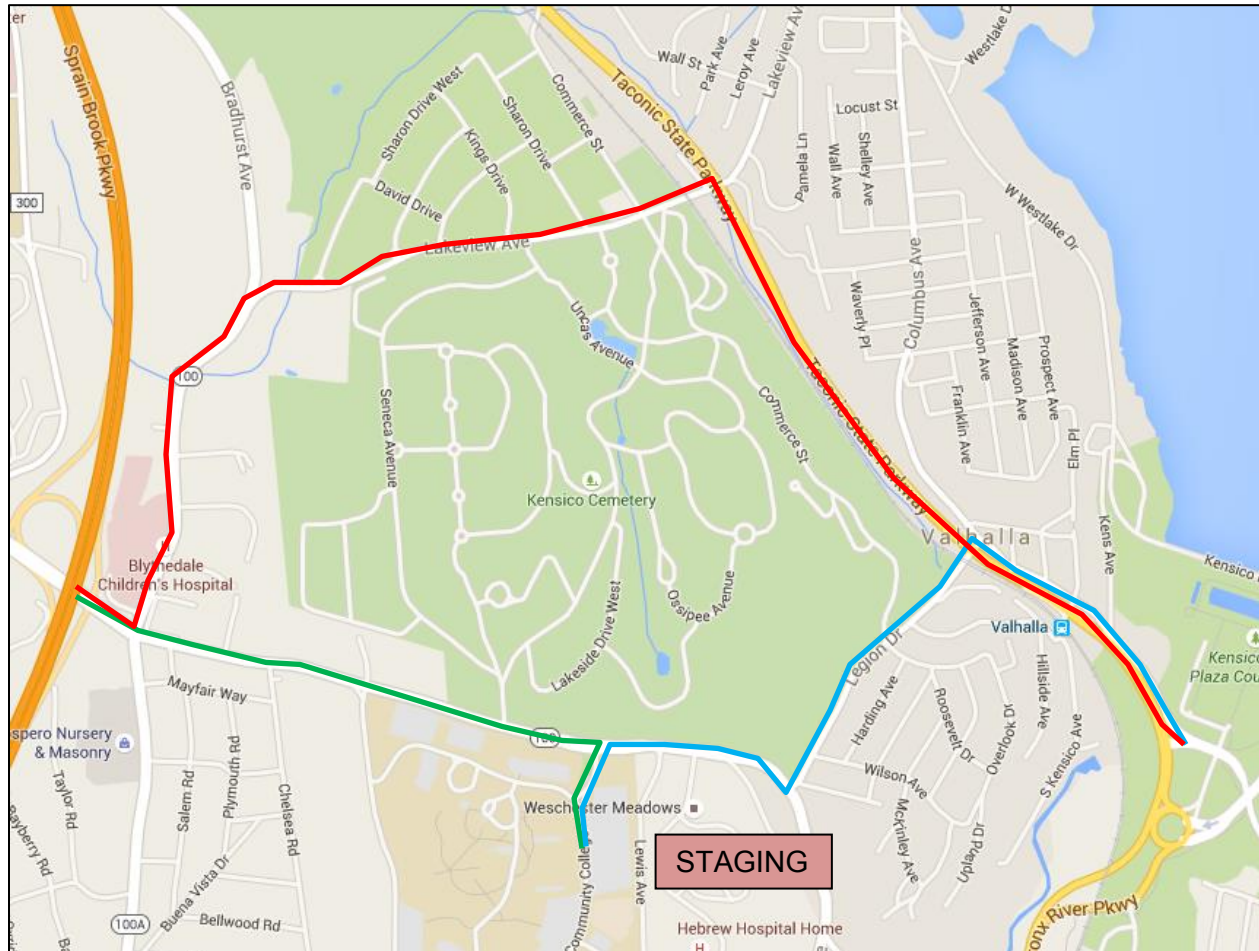

Staging Access:

1. Sprain Parkway to Grasslands Road (East)
2. RIGHT onto Grasslands Road to WCC East Gate (Staging)

Kensico Dam Access: (From Staging)

1. RIGHT on Grasslands Road,
2. LEFT on Legion Drive
3. RIGHT on Broadway to transportation area.

Kensico Dam Egress (To Hospitals):

1. Taconic extension (North)
2. LEFT onto Lakeview Avenue
3. LEFT on Bradhurst Avenue, RIGHT onto Grasslands Road to Sprain Brook Parkway (N or S)

2016 Kensico Dam MusicFest /Fireworks
Secondary Contingency Access / Egress

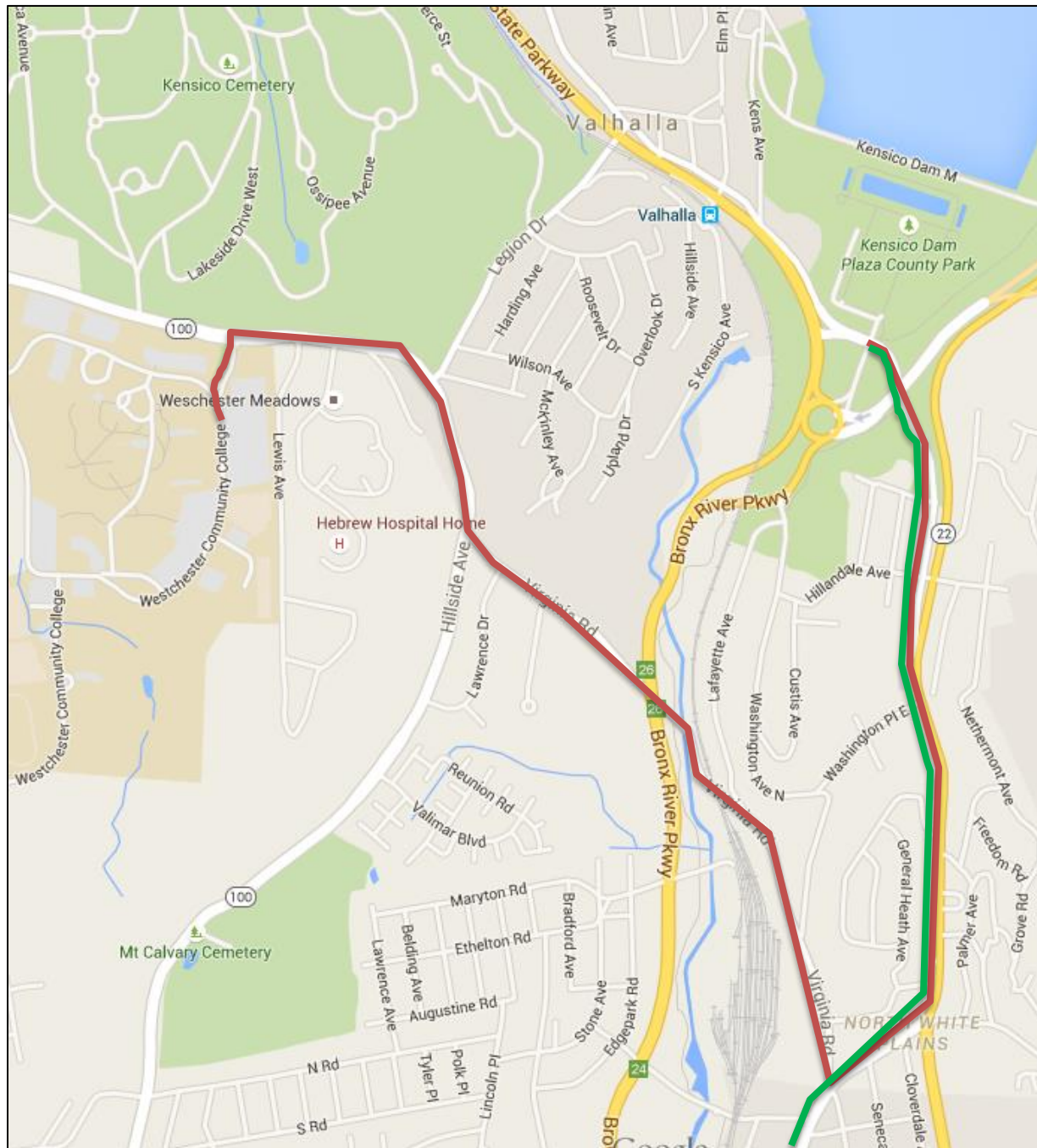

Secondary (Contingency) Access:
 Right (East) on Grasslands Road
 Left (South) onto Virginia Road
 Left onto North Broadway (Route 22)
 Veer left staying on North Broadway into the
 Dam area.

**Secondary (Contingency) Egress: (To
 Hospitals)**
 Take North Broadway (southbound).
 Veer right and stay on North Broadway
 (southbound)
 Stay on route until I-287 North or South.

Appendix E – BOCES Staging Area Access/Egress

Southern Westchester BOCES located on Old Orchard Street in White Plains



Staging Access:

1. Route 22 (North or South) to Old Orchard Street (WP)

Kensico Dam Access: (From Staging)

1. LEFT onto Route 22 (South)
2. Merge RIGHT towards TSP / BRP
3. At bottom of hill RIGHT on PARK DRIVE EAST

2018 Kensico Dam MusicFest /Fireworks
Secondary Contingency Access / Egress

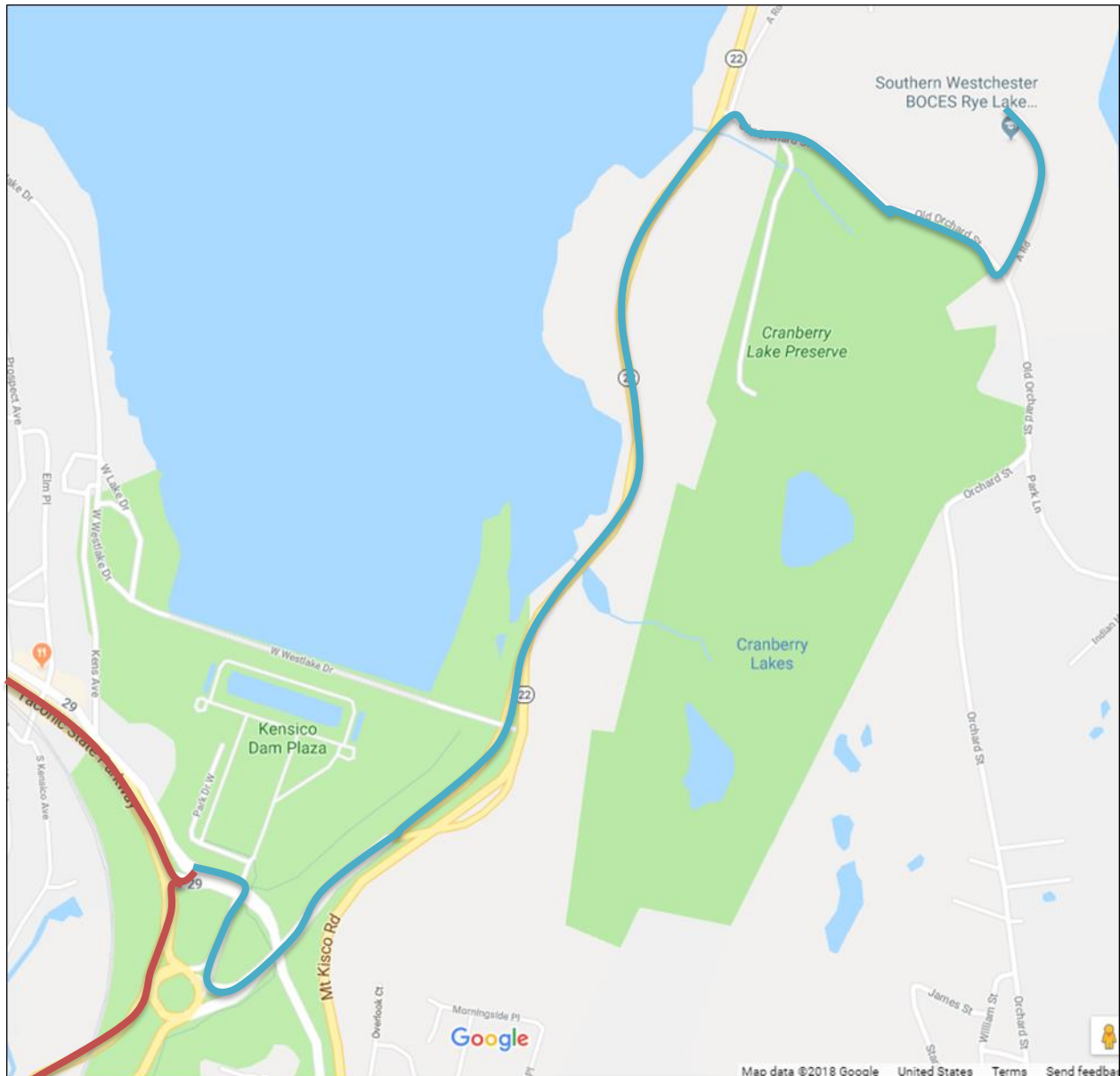

Secondary (Contingency) Access:

1. Left (South) on Route 22
2. Route 22 Right onto TSP/BRP ramp
3. At circle Right onto Park Drive East

Secondary (Contingency) Egress: (To Hospitals)

1. Take TSP North. (Northern Facilities)
2. Take BRP South. (Southern Facilities)

Appendix F – Evacuation South Route, Primary – Pedestrian Foot Traffic

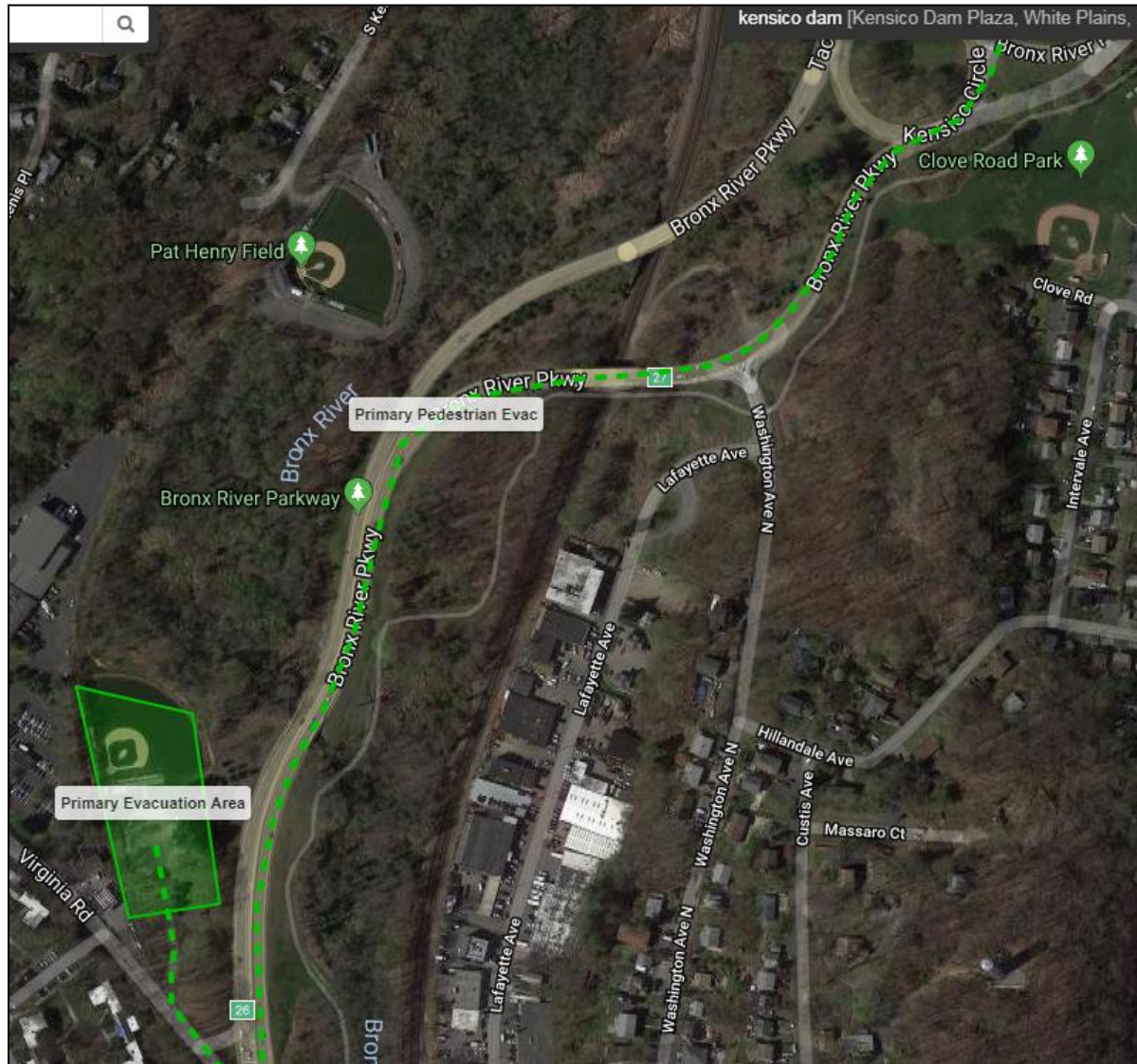

Appendix G – Evacuation North Route, Secondary – Pedestrian Foot Traffic

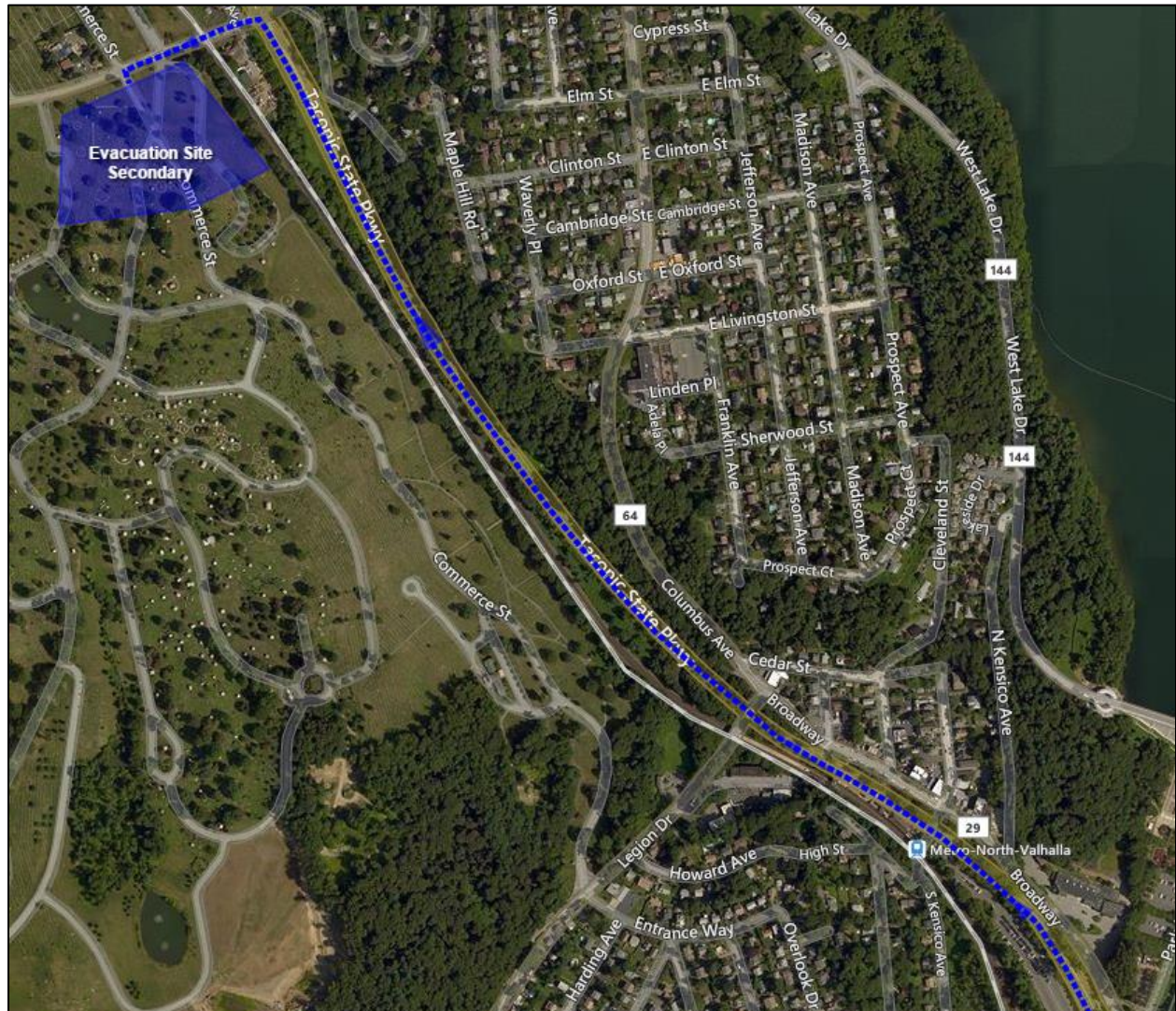

Appendix H – Onsite Apparatus/Equipment Locations



Appendix I – Rescue Task Force Rally Locations

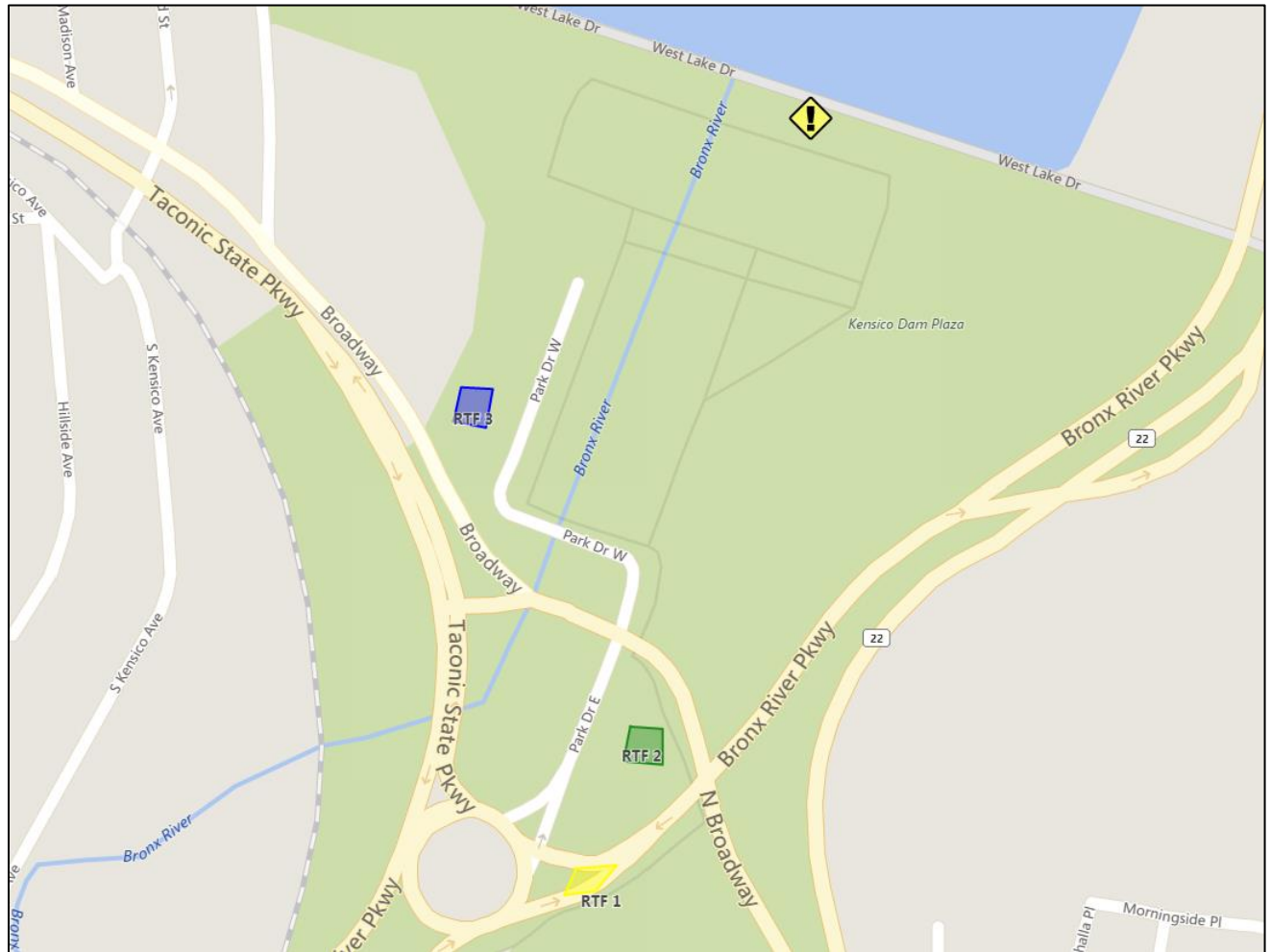

Appendix J – Grid for Location Identification

